The Joy of Sonatinas

Copyrighted Material

Easy-to-intermediate grade sonatinas of the study literature and numerous other delightful works, some printed for the first time in this country. Works by Mozart, Benda, Beethoven, Clementi, Latour, Kuhlau, Diabelli, Schmitt, Gurlitt, Glazunov, Spindler, Reiman, Kabalevsky, Sorokin, Nazarova, Agay. Selected and edited for piano by Denes Agay.

Copyrighted Material

The Joy of Sonatinas

for Piano
In the Early-To-Intermediate Grades
Selected and Edited by Denes Agay

THE JOY OF SONATINAS is a graded collection of sonatinas and suites, in the easy-to-intermediate levels. All selections are in their original forms and are presented complete with all movements of each work.

Included are not only the well-known, favorite sonatinas of the study literature but also numerous other delightful works by Benda, Latour, Glazunov, and others, either rarely encountered, or printed for the first time in the United States.

Two new compositions by Denes Agay, *Little Suite in Baroque Style* and *Sonatina in Classic Style* round out the content of this fine collection, a most valuable addition to the teaching and recital repertory.

© 1972 Yorktown Music Press Inc.
All Rights Reserved

Distributed throughout the world by Music Sales
24 East 22nd Street, New York, NY 10010, U.S.A.

78 Newman Street, London W1P 3LA.

27 Clarendon Street, Artarmon, Sydney, N.S.W. Australia

Printed and bound in Hungary at Kossuth Press
Contractors: I.P.V. Vue Touristique Publishing House Budapest

Contents

3 Sonatina—Three Little Pieces
Antonio Diabelli

6 Sonatina—Op. 208, No. 1
Jacob Schmitt

10 Sonatina—Op. 36, No. 1
Muzio Clementi

16 Little Suite in Baroque Style
Denes Agay

22 Sonatina with Tarantella—Op. 157, No. 1
Fritz Spindler

27 Sonatina—G Major
Ludwig van Beethoven

30 Sonatina—Op. 5, No. 1
Konstantin Sorokin

32 Sonata No. 1
Jean T. Latour

36 Sonatina—Op. 76, No. 5
Cornelius Gurlitt

41 Sonatina—F Major
Ludwig van Beethoven

47 Circus Sonatina
V. Reiman

50 Sonatina—Op. 55, No. 1
Friedrich Kuhlau

56 Sonatina—A Minor
Jiri Antonin Benda

58 Sonatina—C Major
Wolfgang Amadeus Mozart

61 Sonatina in Classic Style
Denes Agay

70 Sonatina—Op. 27, No. 16
Dmitri Kabalevsky

72 Sonatina
Alexander Glazunov

75 Sonatina—Op. 168, No. 2
Antonio Diabelli

80 Sonatinetta—Children at Play
T. Nazarova

Sonatina

Three Little Pieces

1

Antonio Diabelli

Allegretto

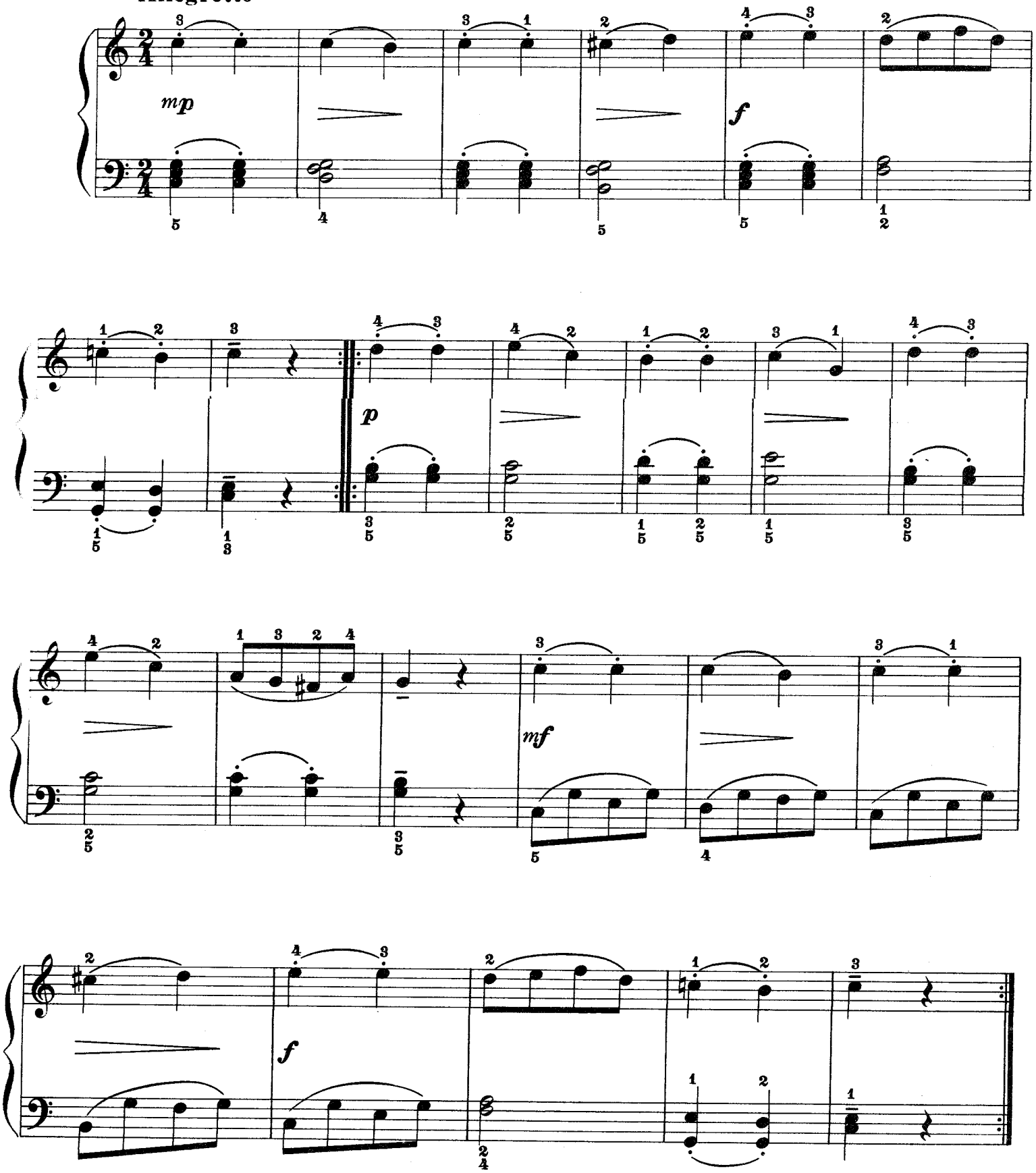

© Copyright 1972 Yorktown Music Press, Inc.

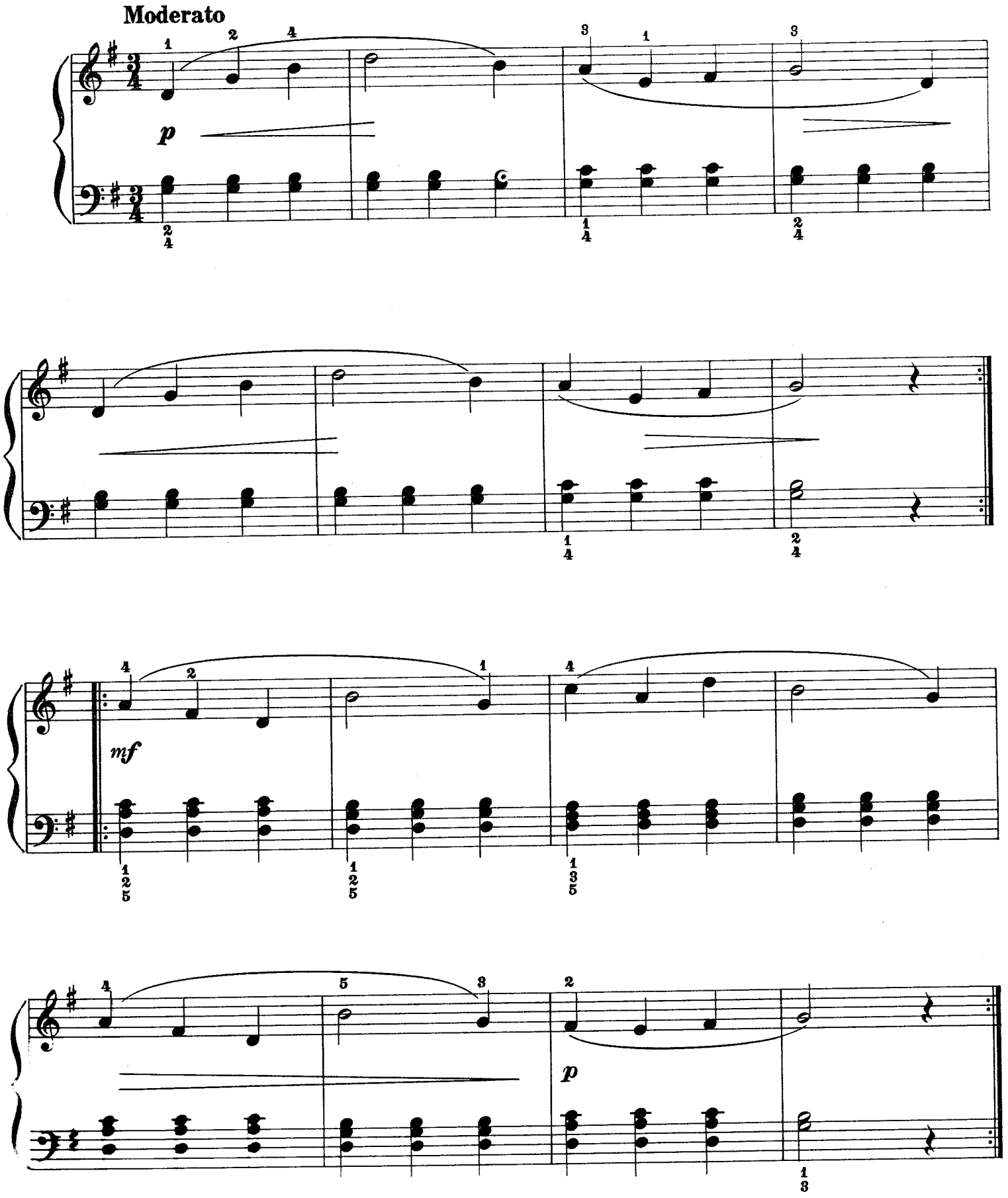
Moderato
p
mf
p

3

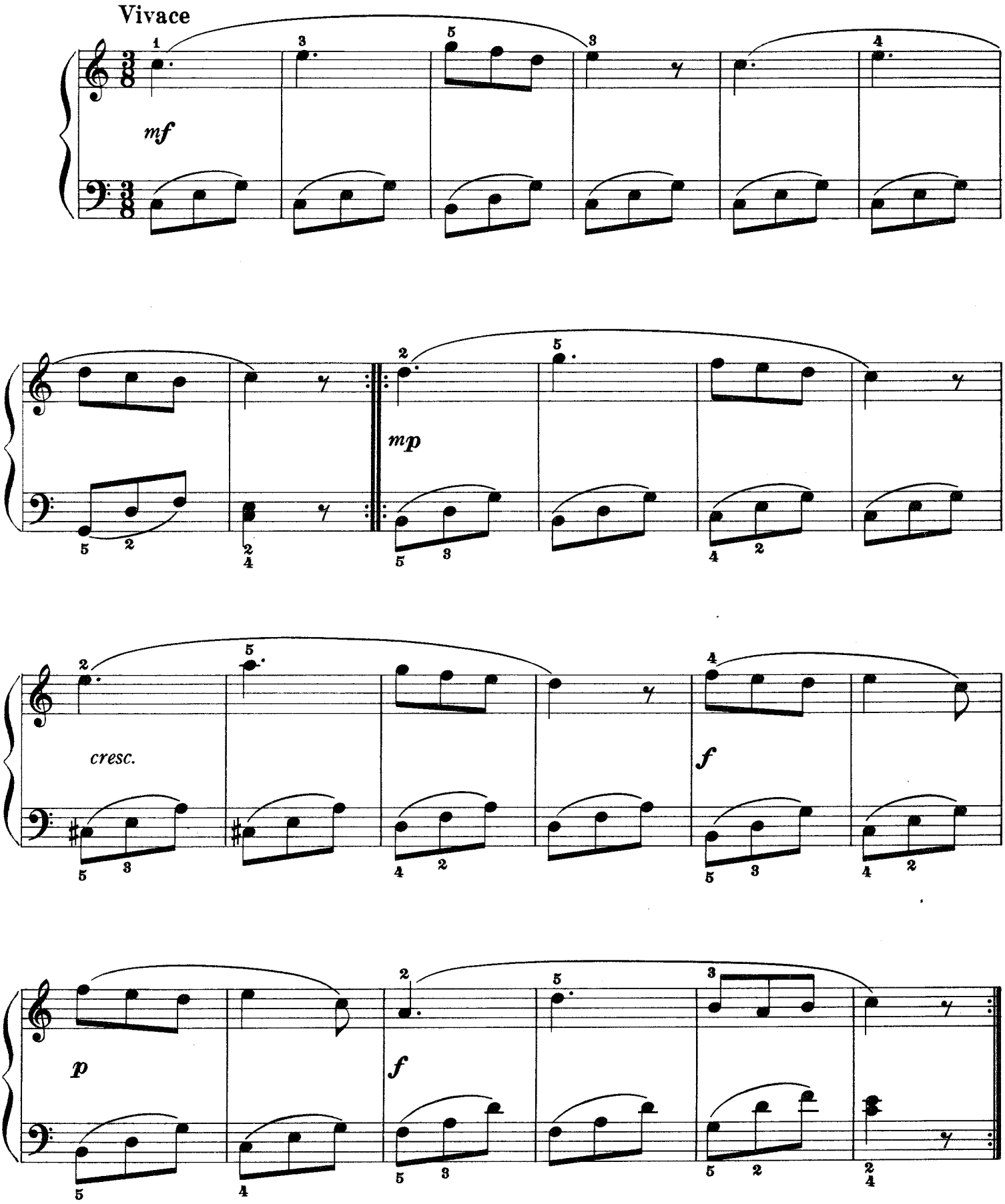

Sonatina

Op. 208 No. 1

Andante

Jacob Schmitt

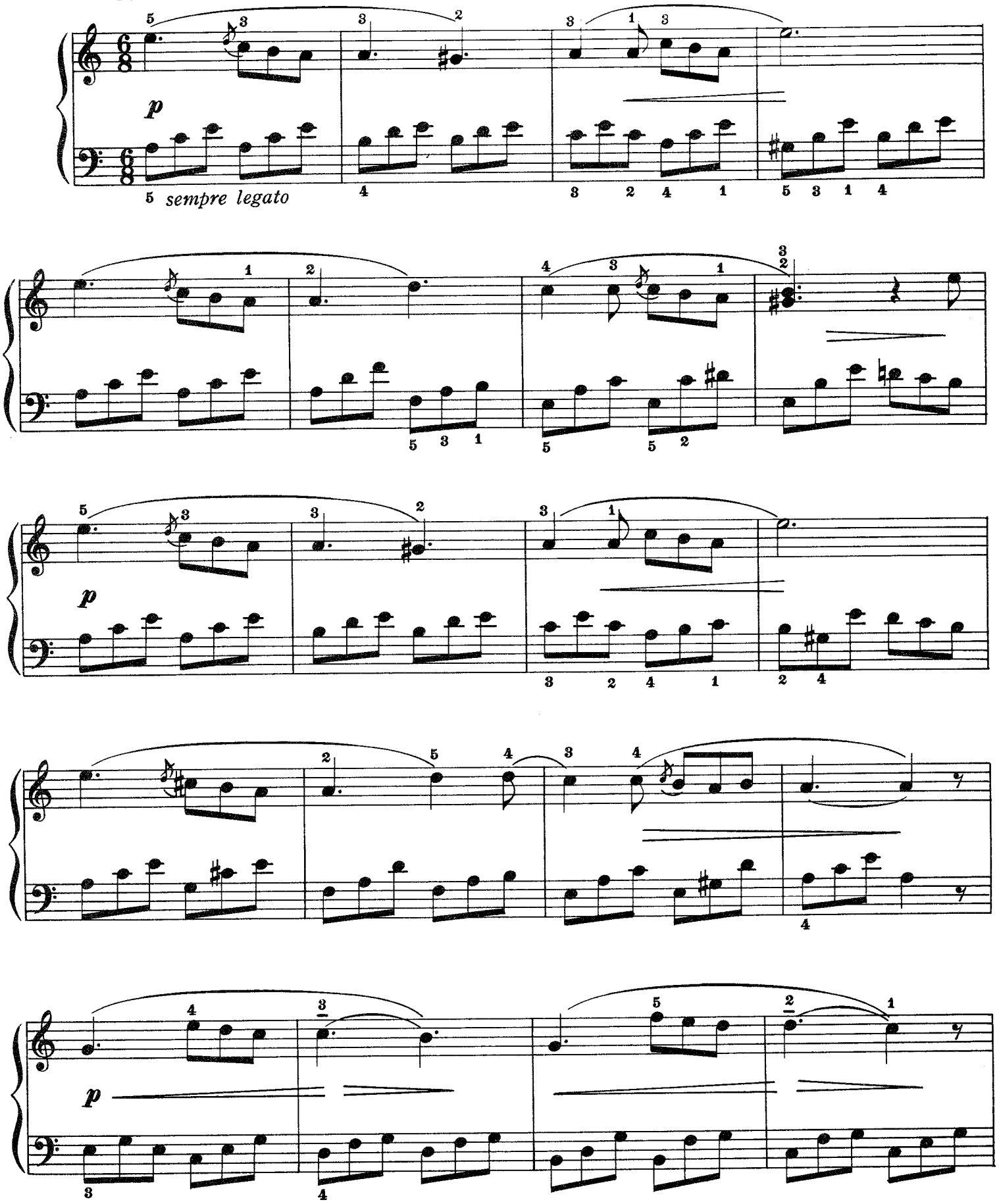

© Copyright 1972 Yorktown Music Press, Inc.

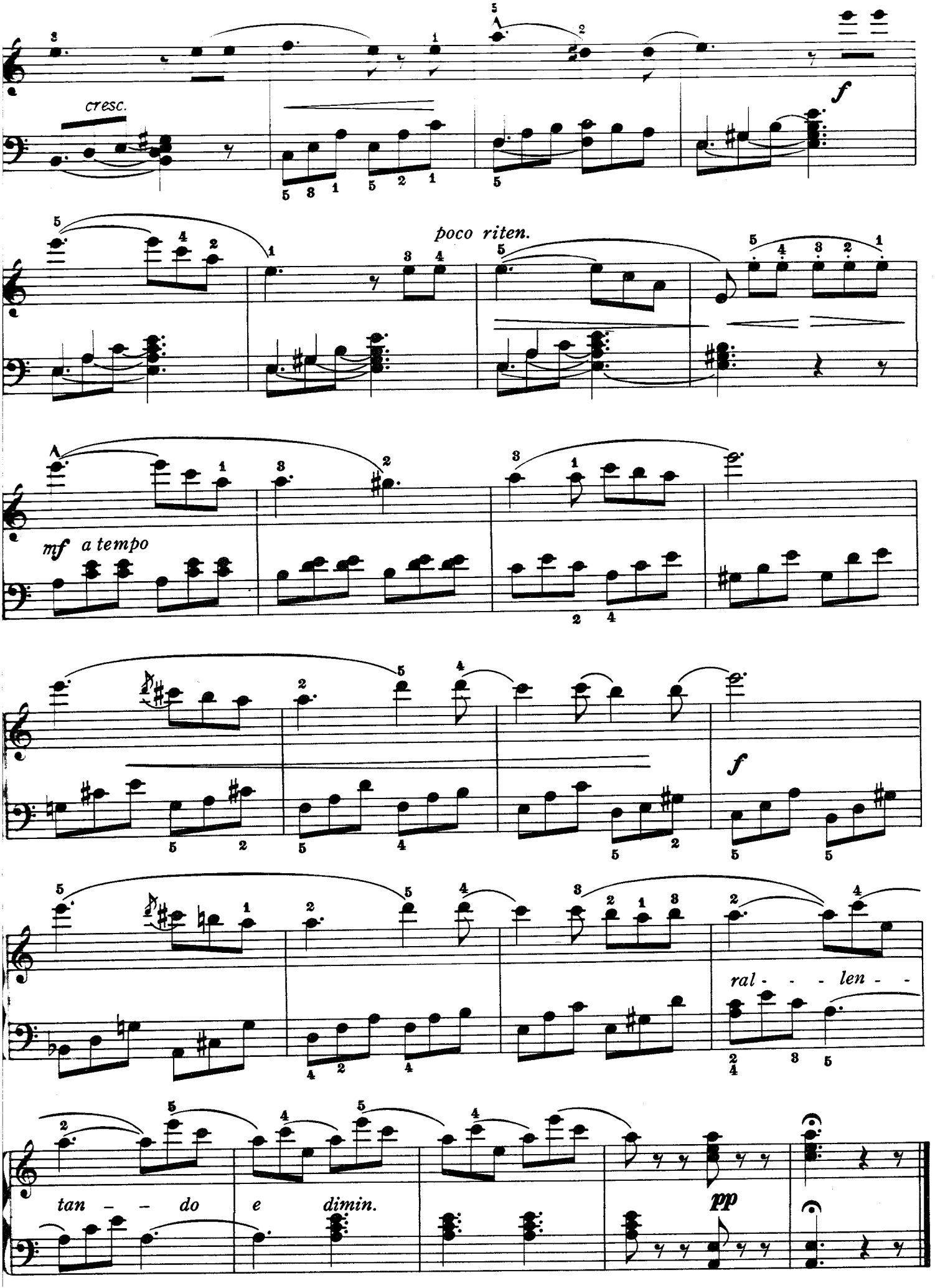
cresc.
f
poco riten.
mf a tempo
f
ral - - - len - -
tan - - do e dimin.
pp

Rondo

Allegretto

p soave

mf

f

riten.

a tempo

p

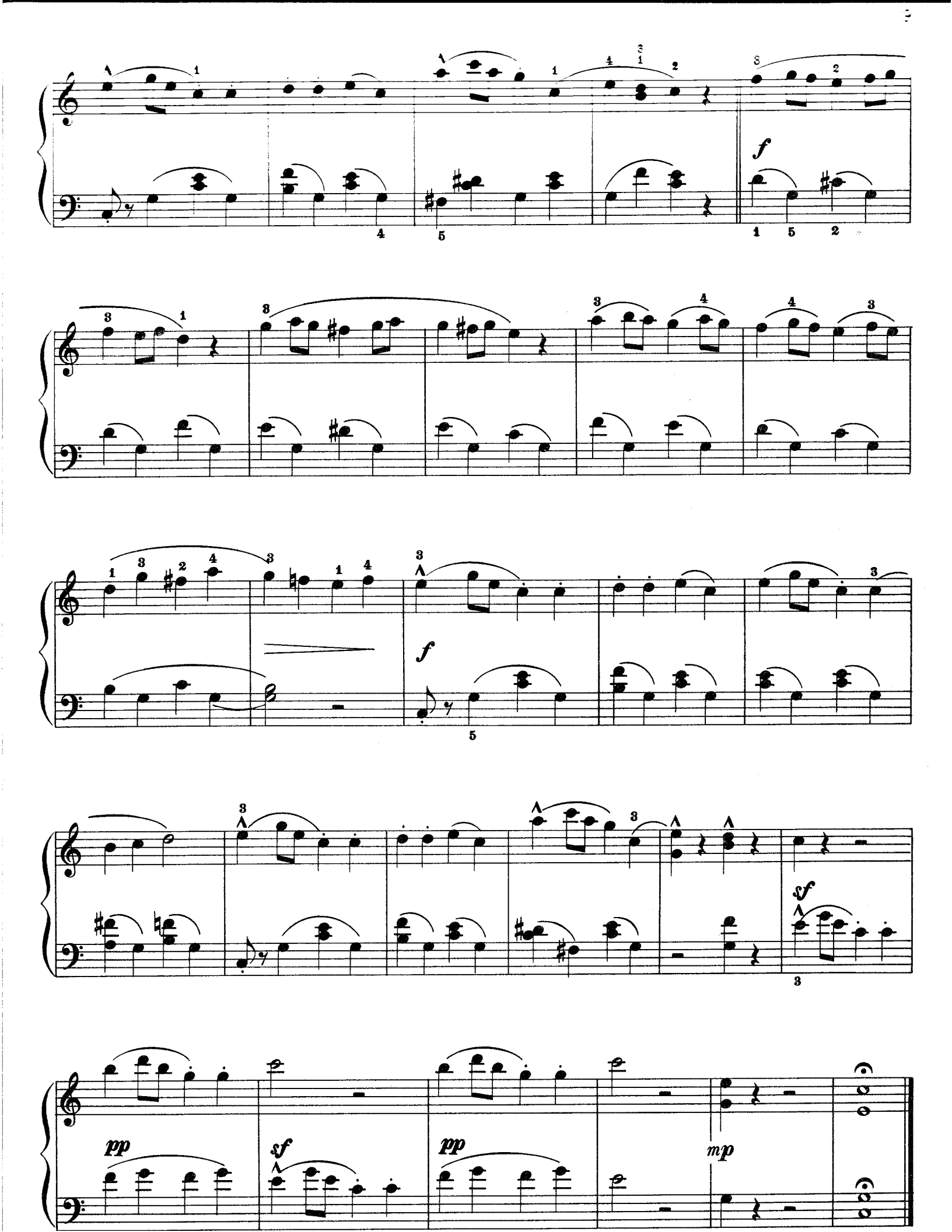
f
f
sf
pp
sf
pp
mp

Sonatina

Op. 36 No. 1

Muzio Clementi

Allegro moderato

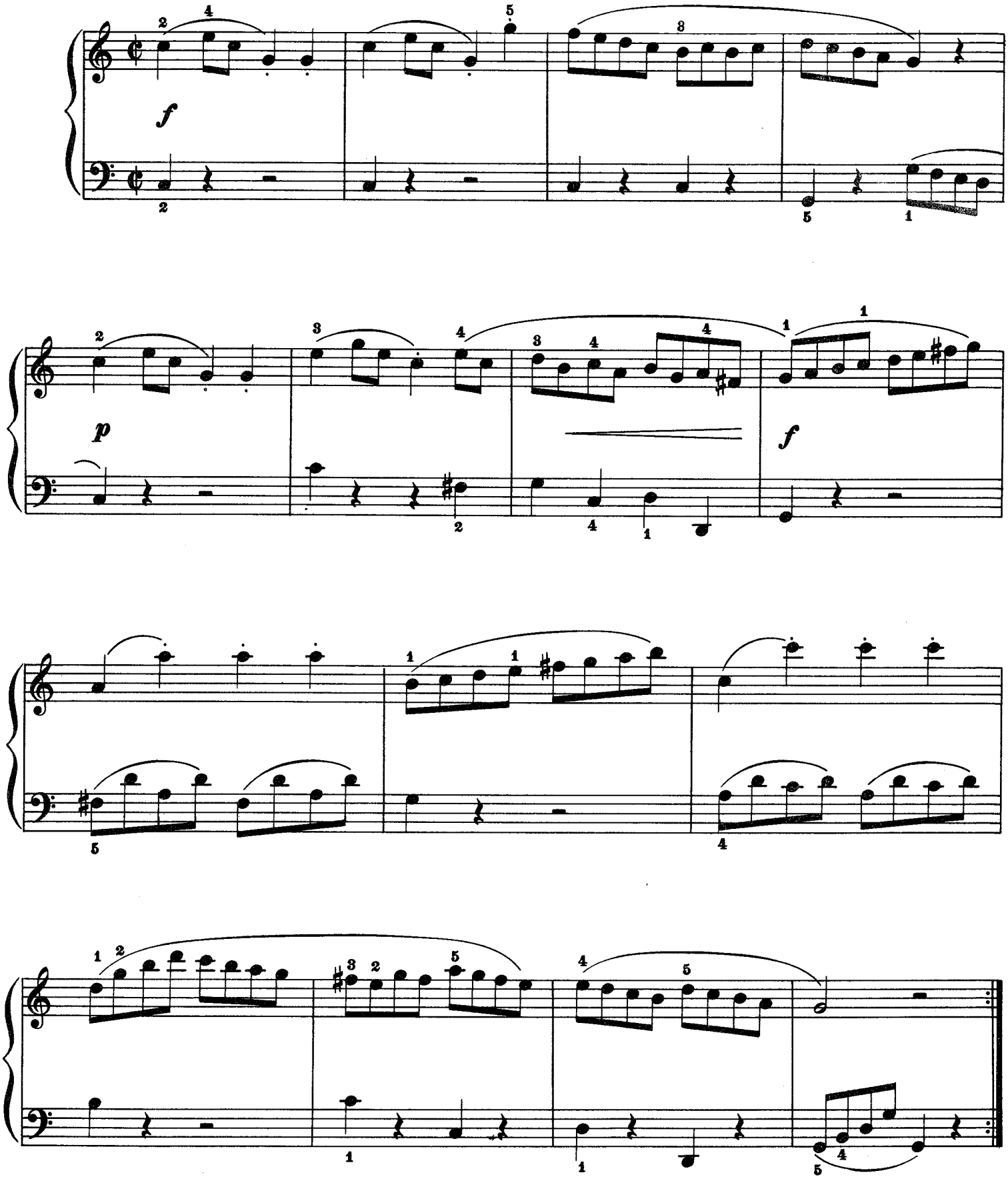

© Copyright 1972 Yorktown Music Press, Inc.

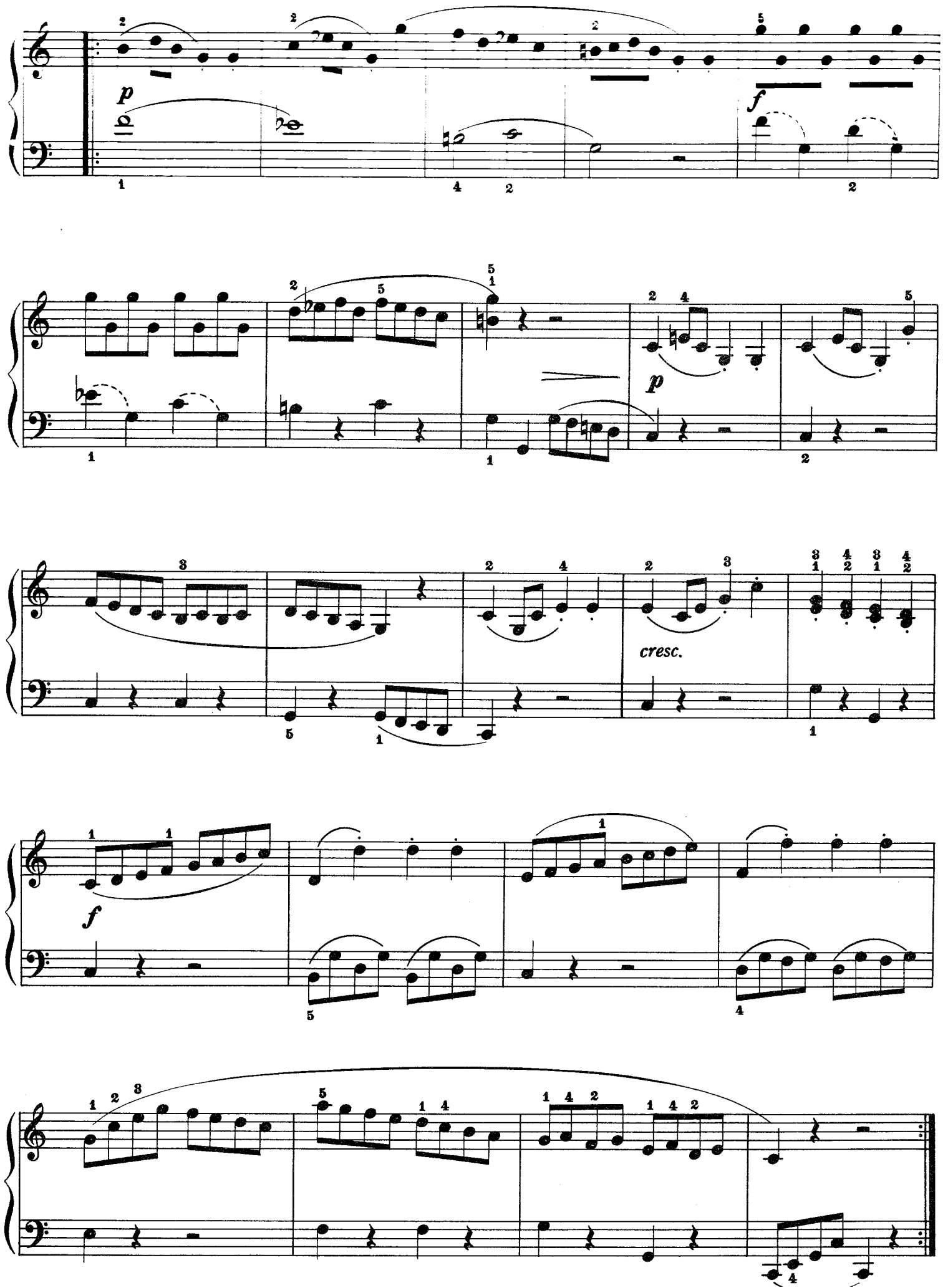
p
f
p
cresc.
f

Andante

p *dolce*

legato

fz *p*

cresc.

f

fz *p*

fz *p*

p *dolce*

legato

f

dim.

Vivace

LINUTE

p

f

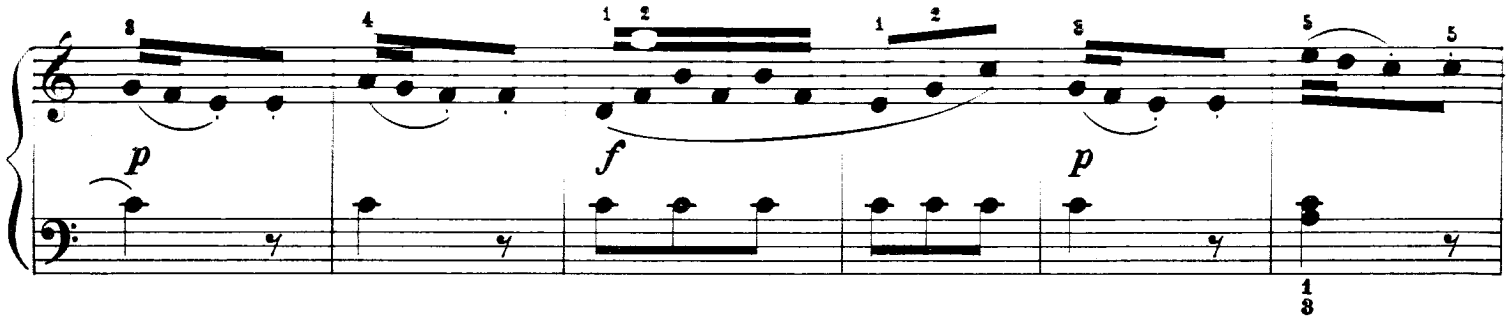
p
f
p

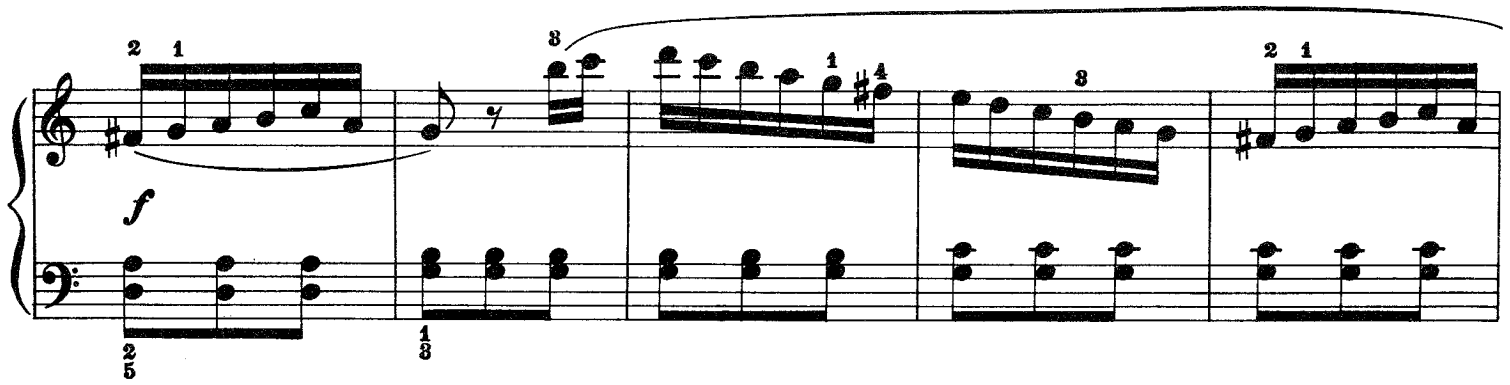
f

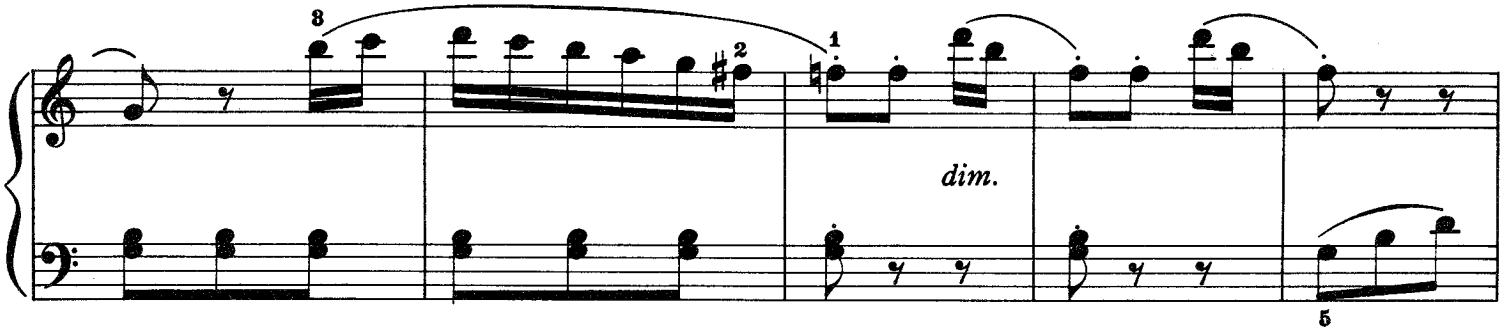
dim.

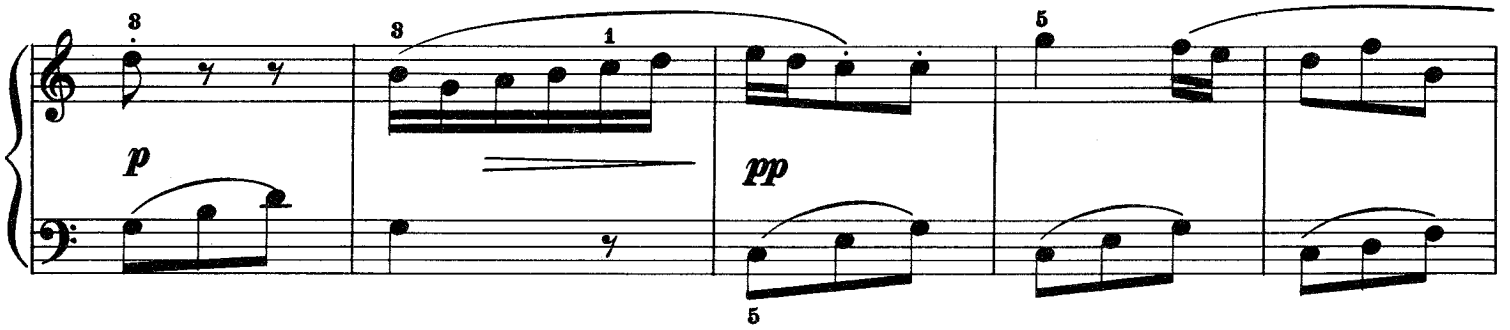
p
pp

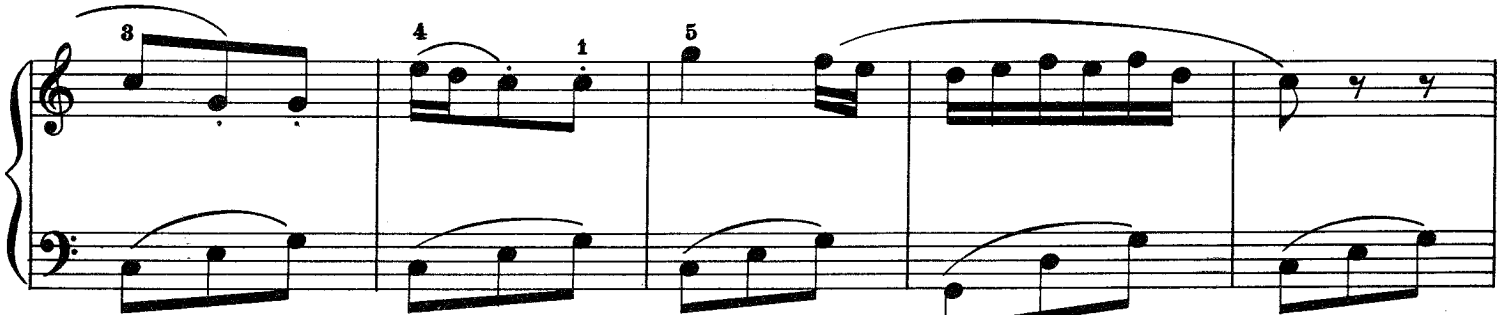

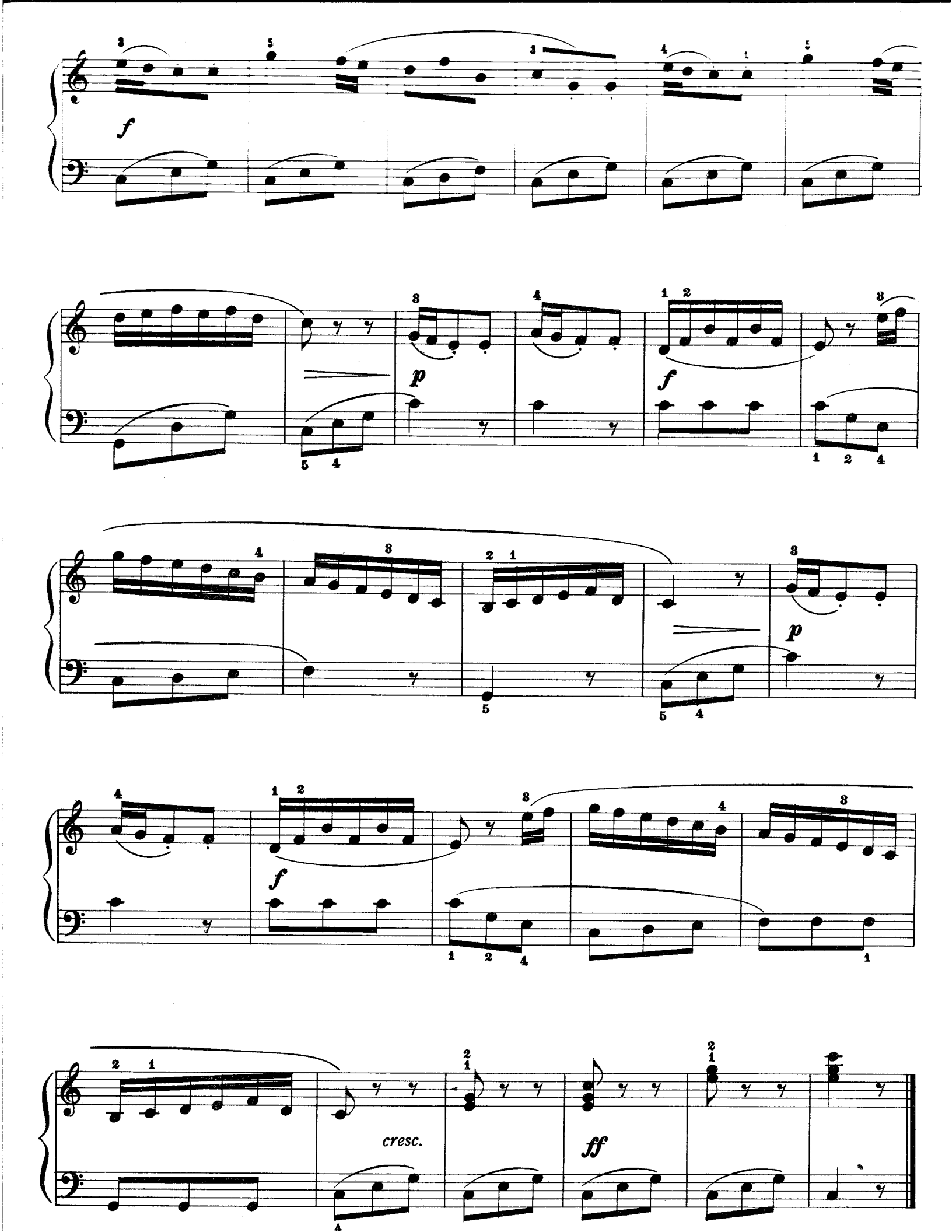
f
p
f
p
f
cresc.
ff

Little Suite in Baroque Style

1. Prelude

Denes Agay

Moderato con moto

f

p

cresc.

f

© Copyright 1972 Yorktown Music Press, Inc.

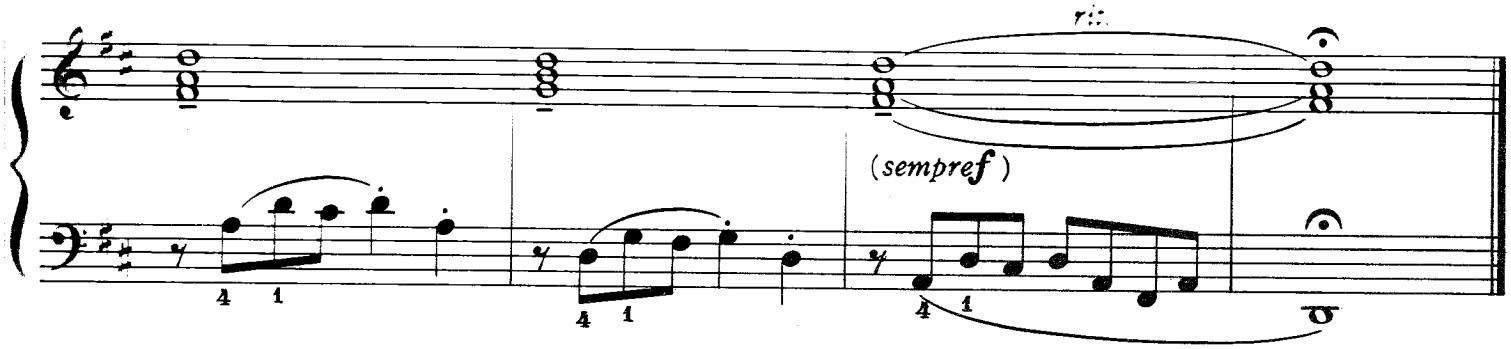

2. Minuet

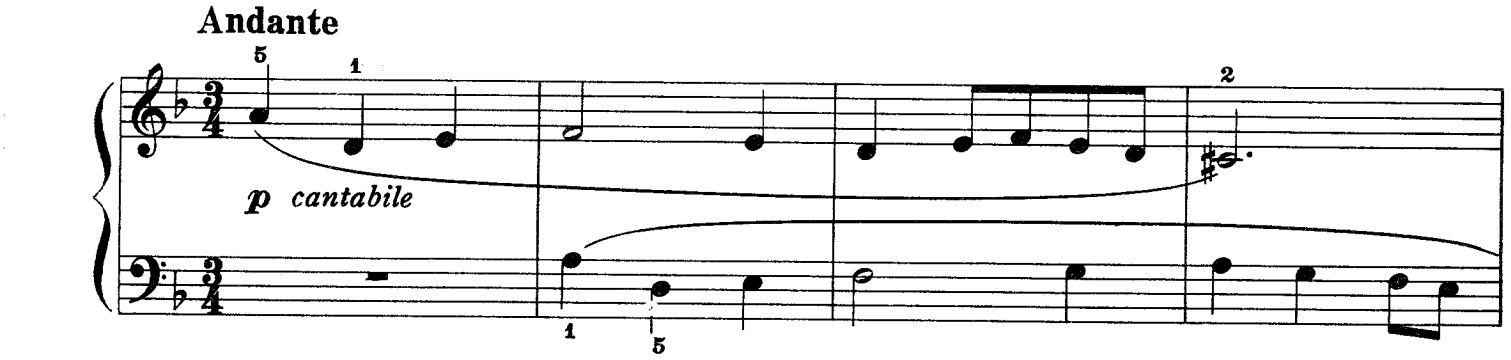

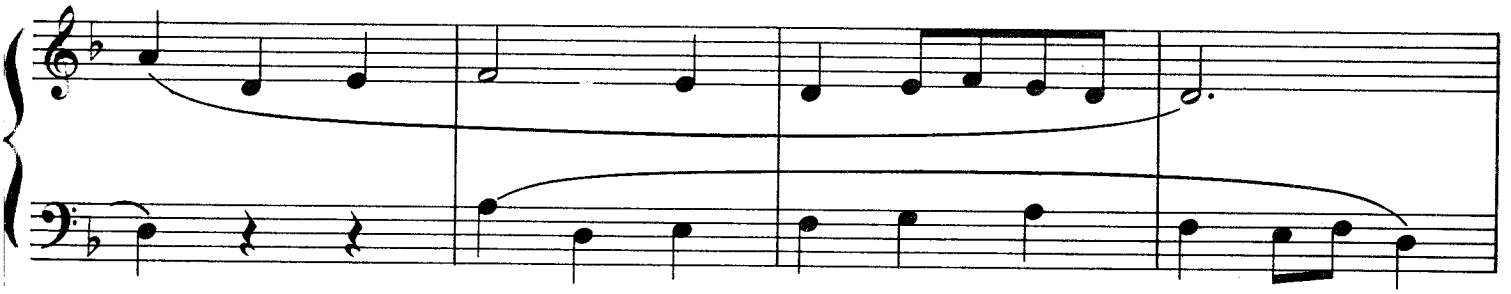

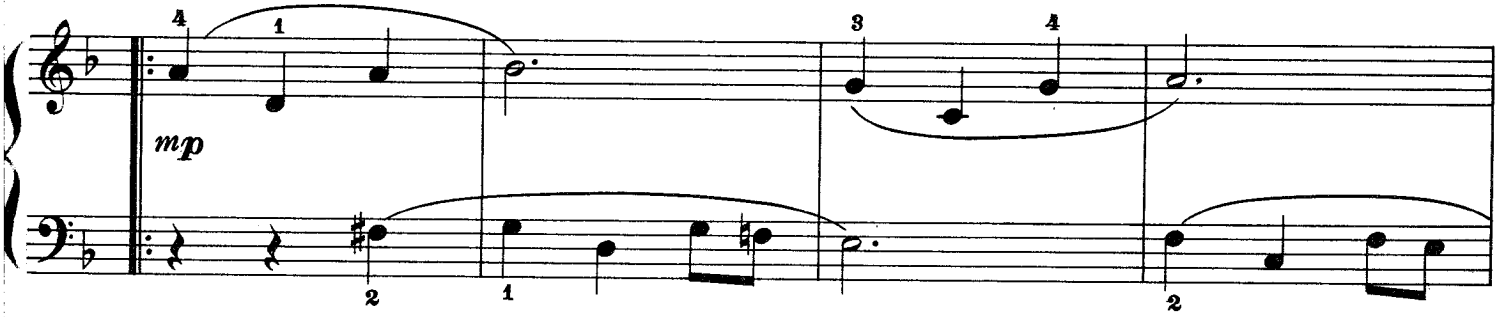

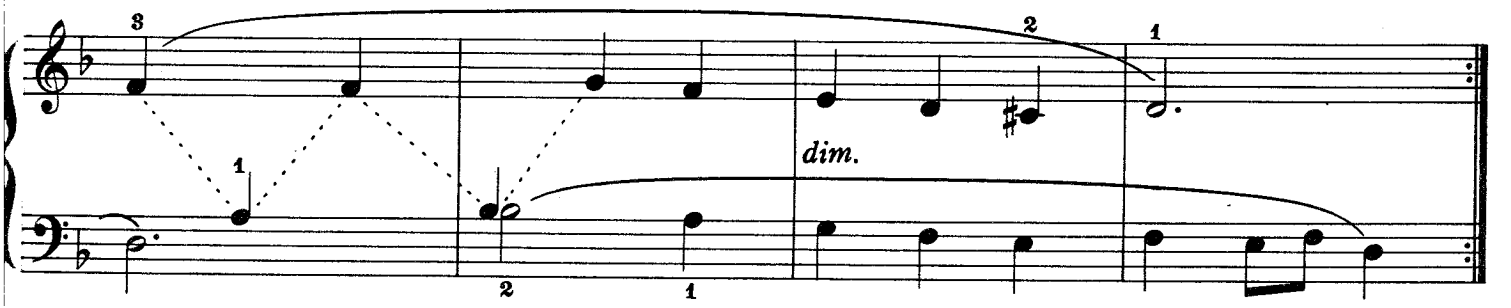

3. Gavotte and Musette

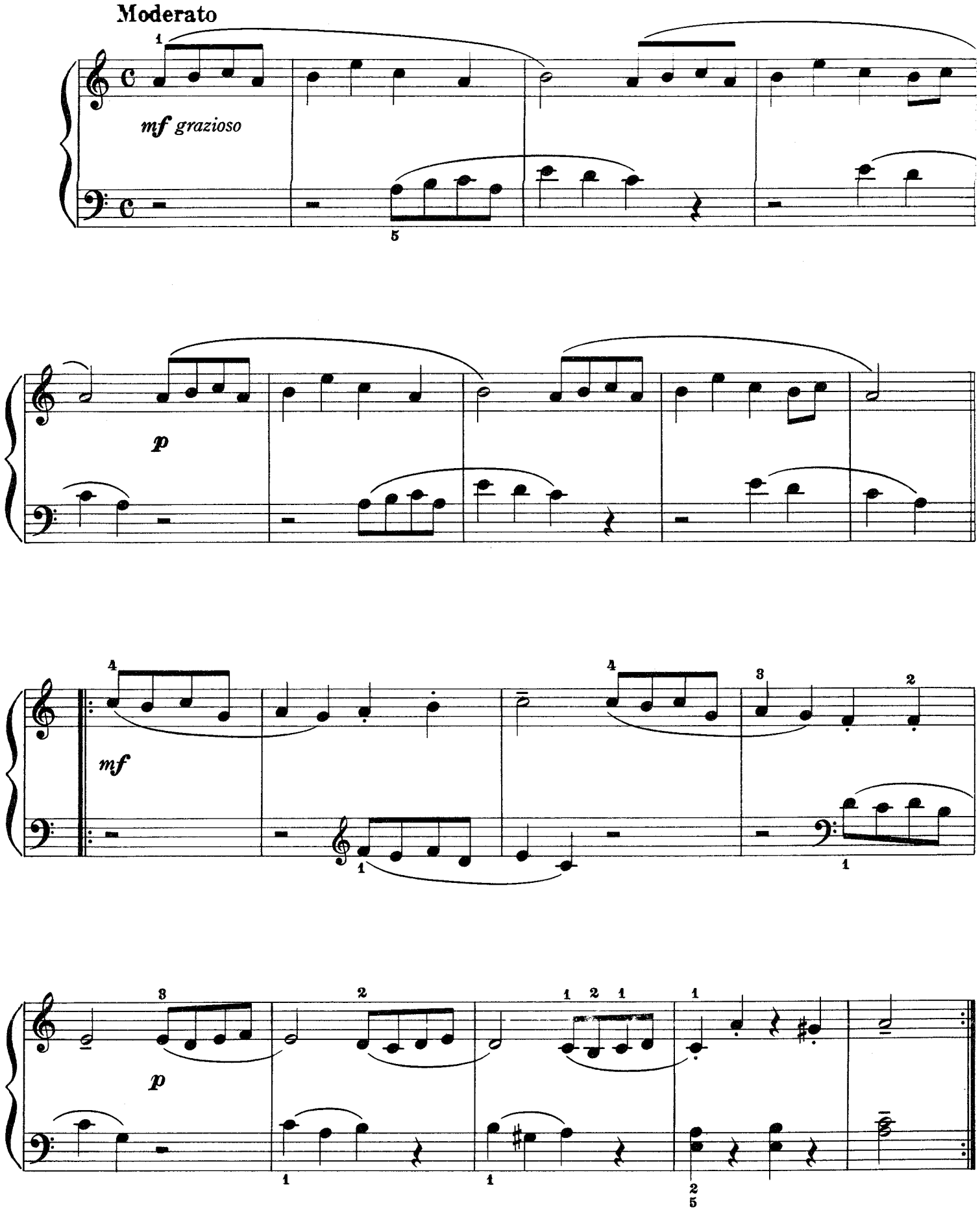

Musette

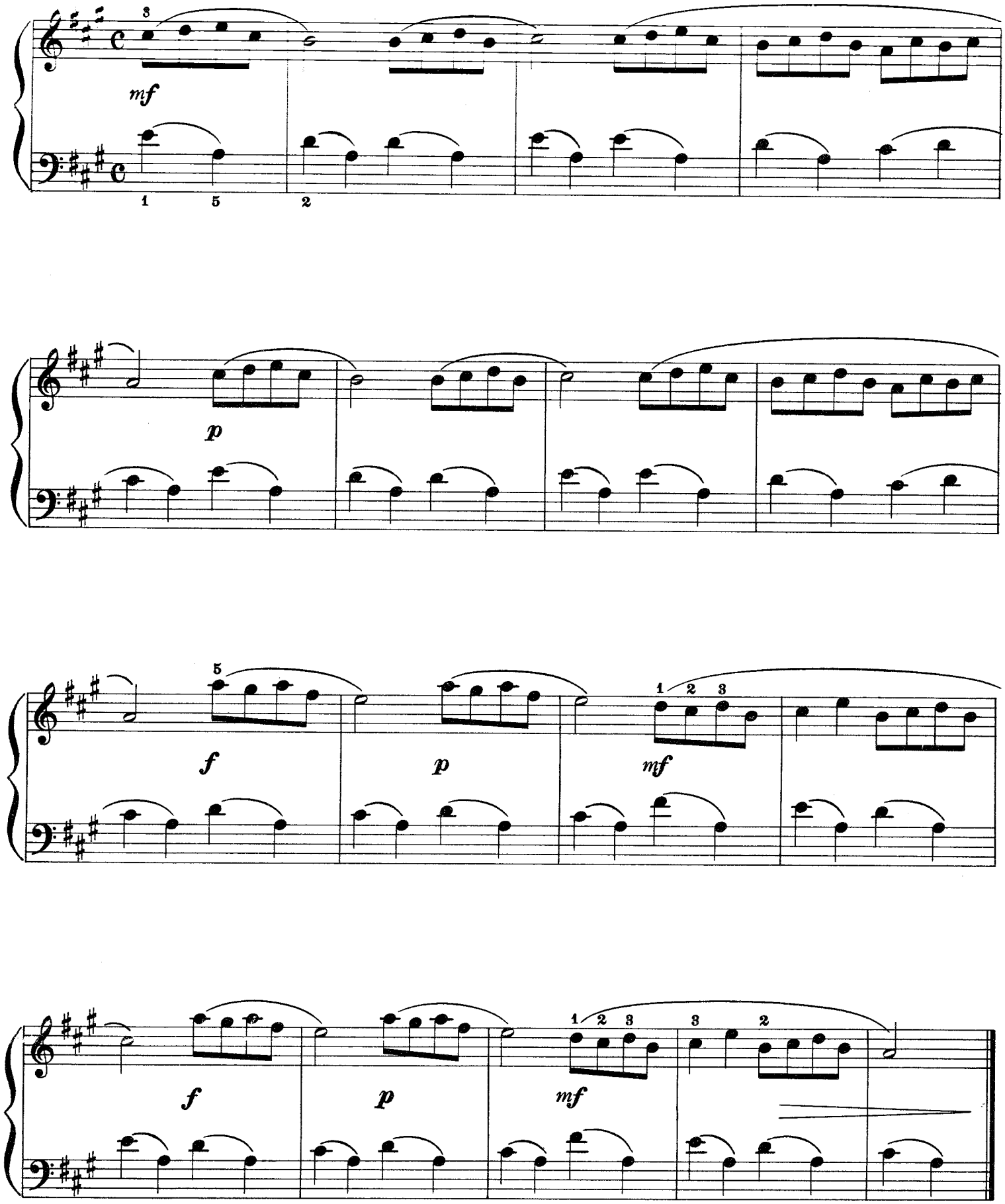

Repeat Gavotte

4. Bourrée

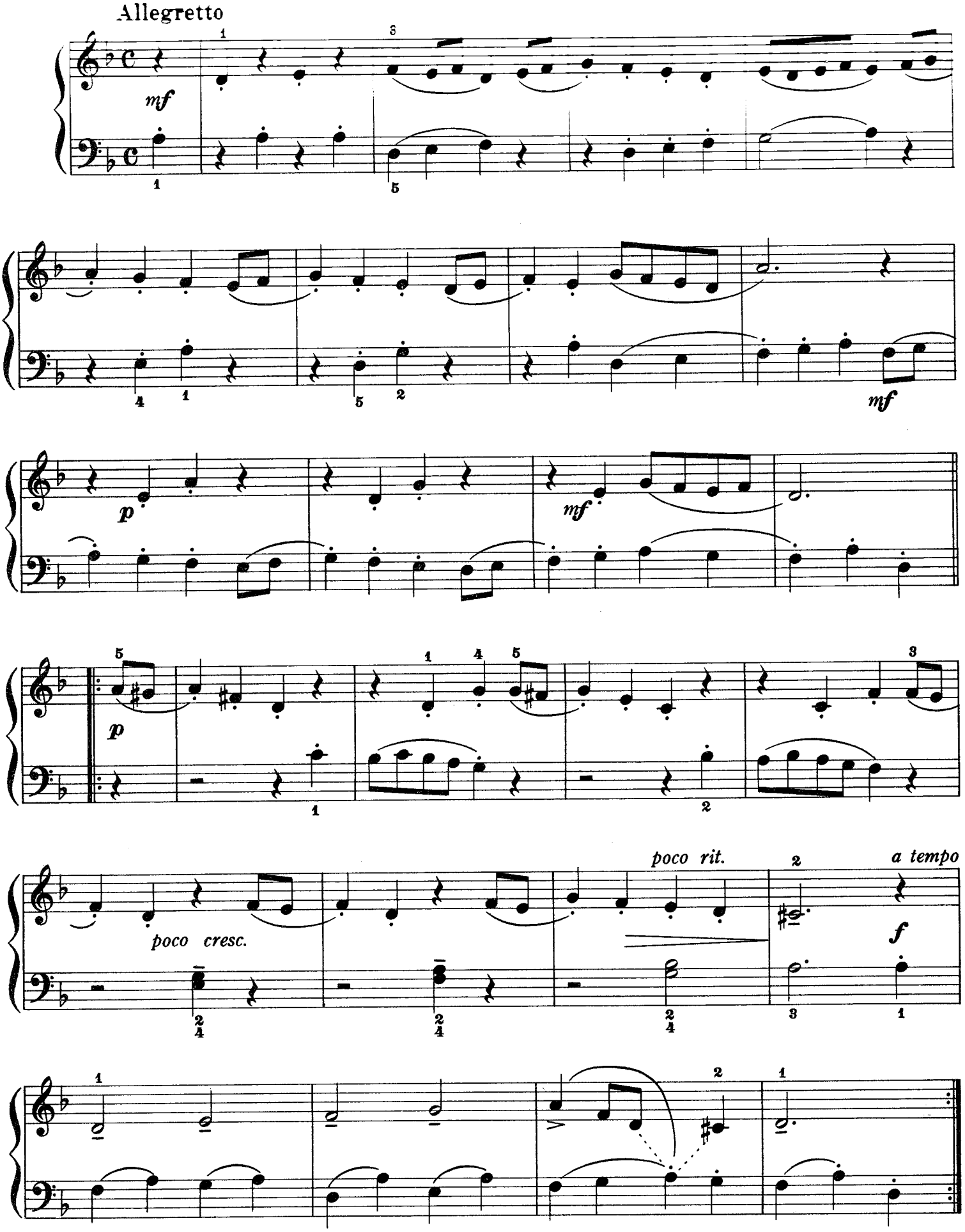

5. Gigue

Allegro

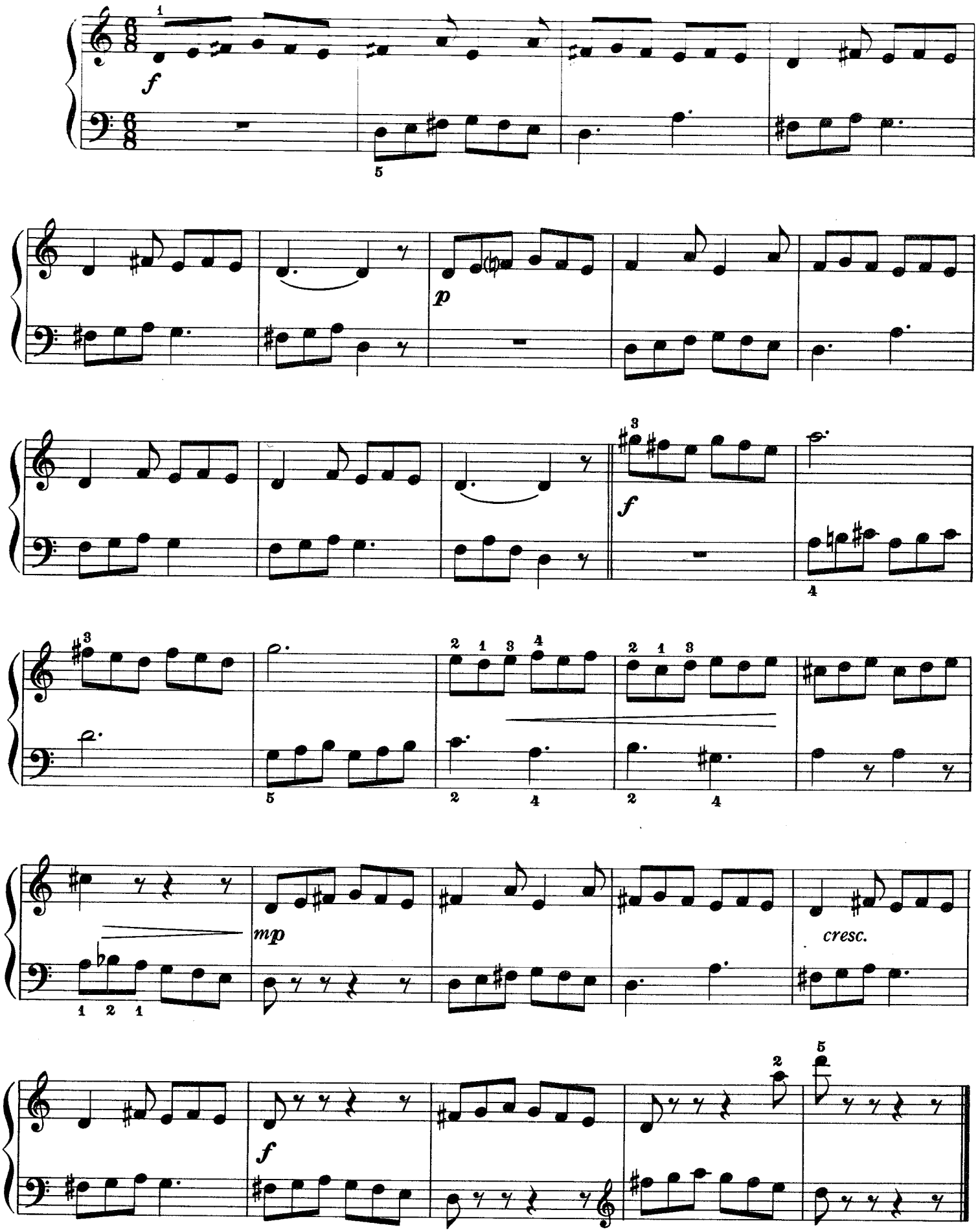

Sonatina

with Tarantella – Op. 157 No. 1

Fritz Spindler

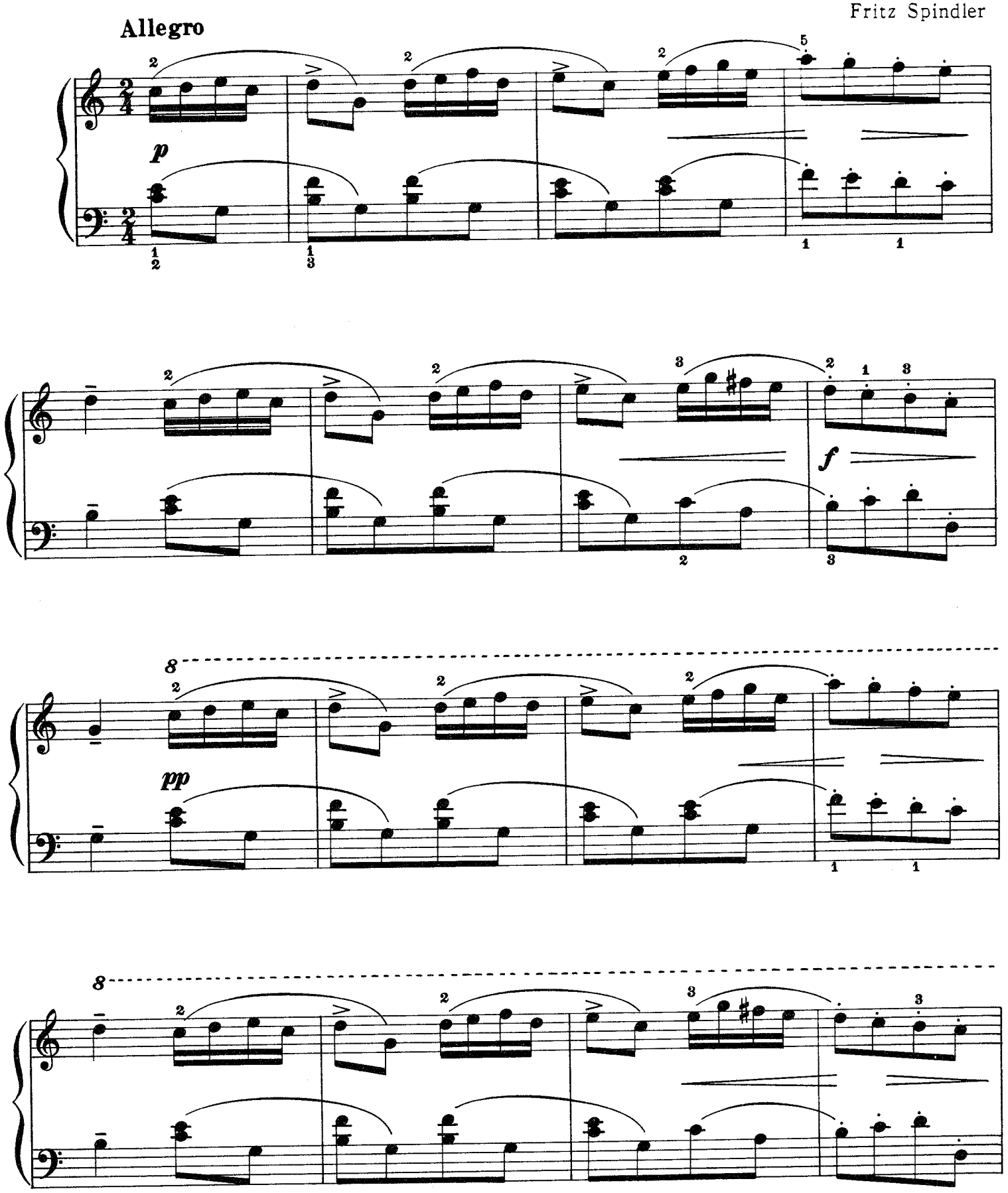

© Copyright 1972 Yorktown Music Press, Inc.

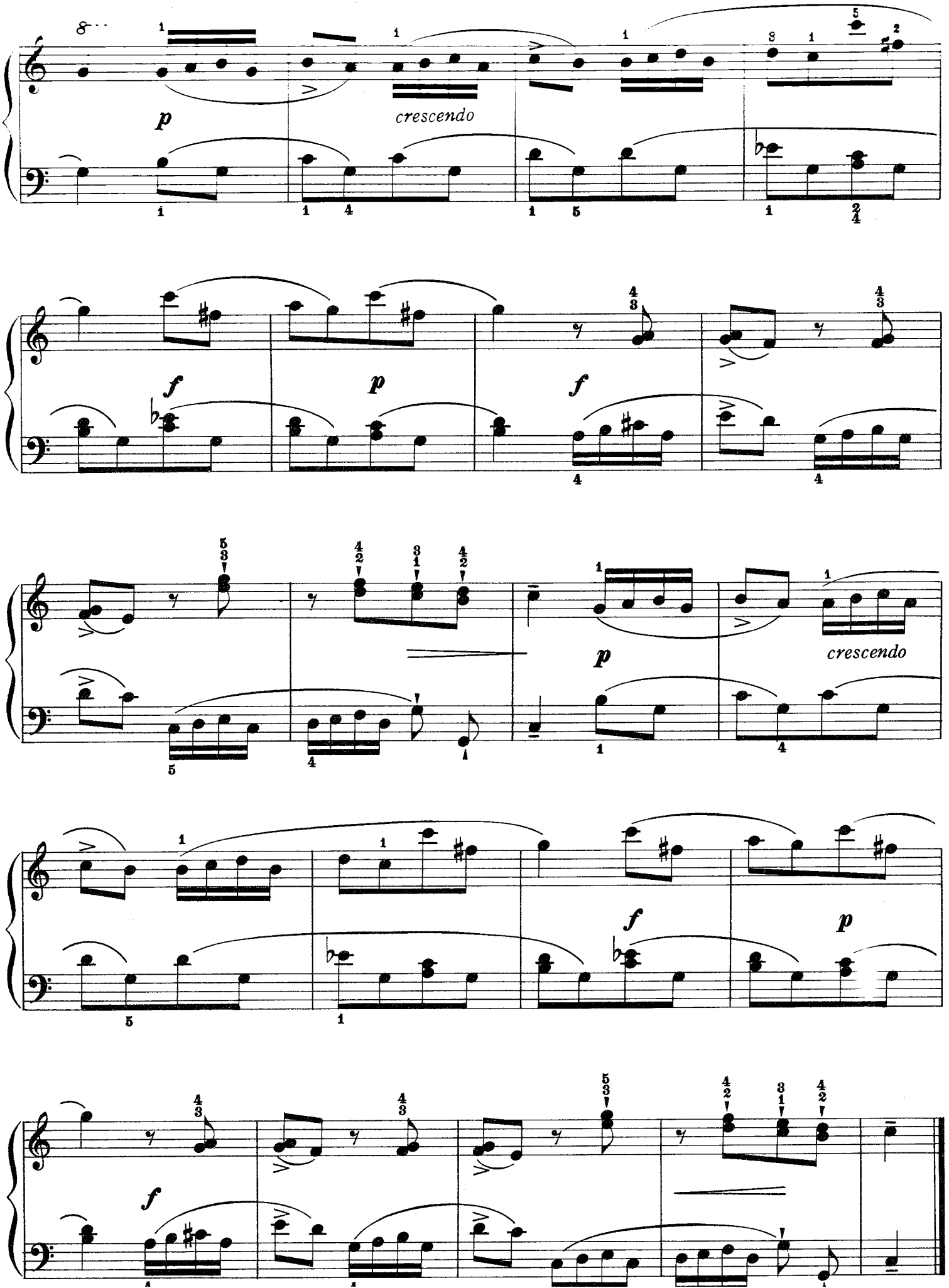
p
crescendo
f
p
f
p
crescendo
f
p
f

Tarantella

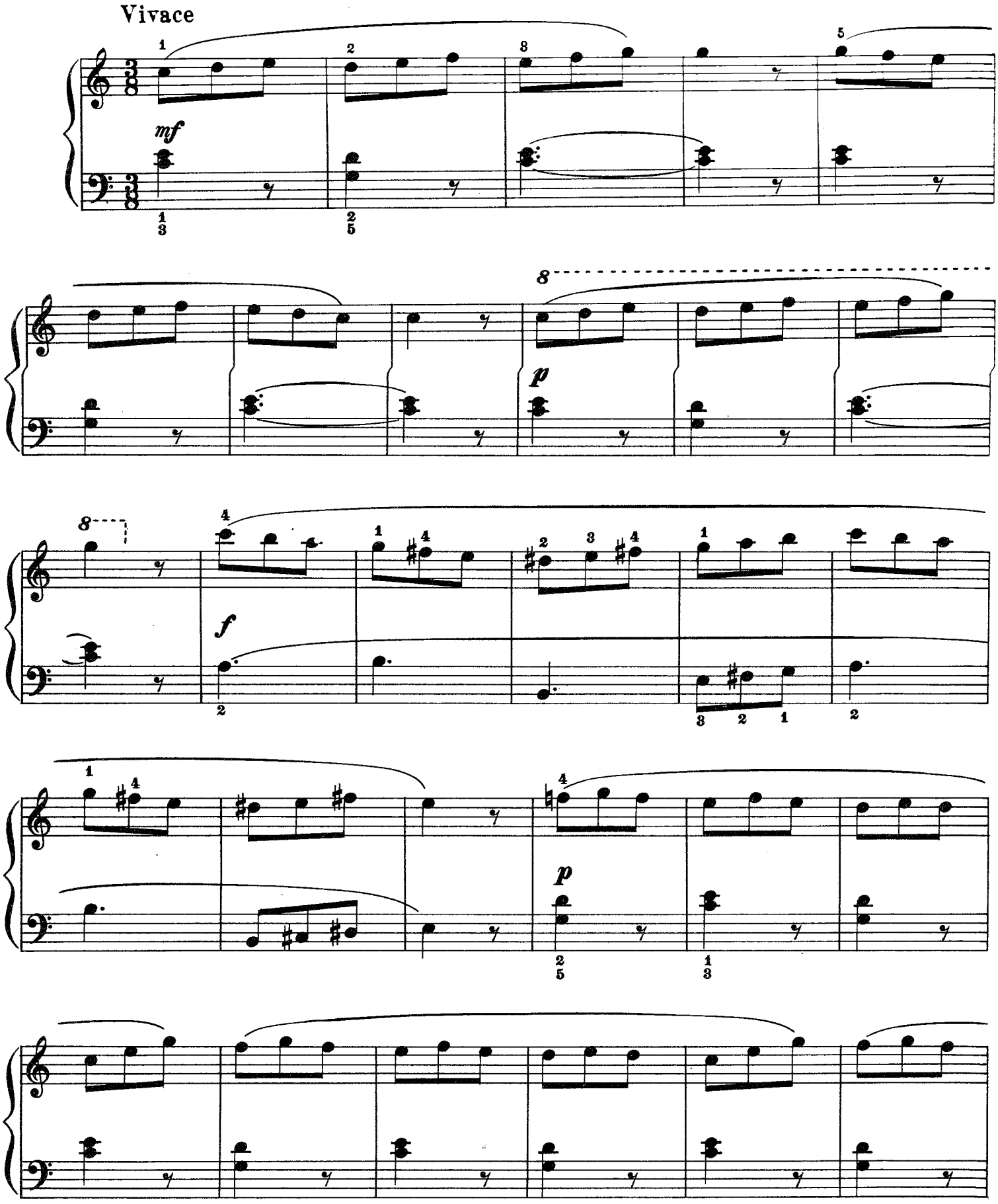

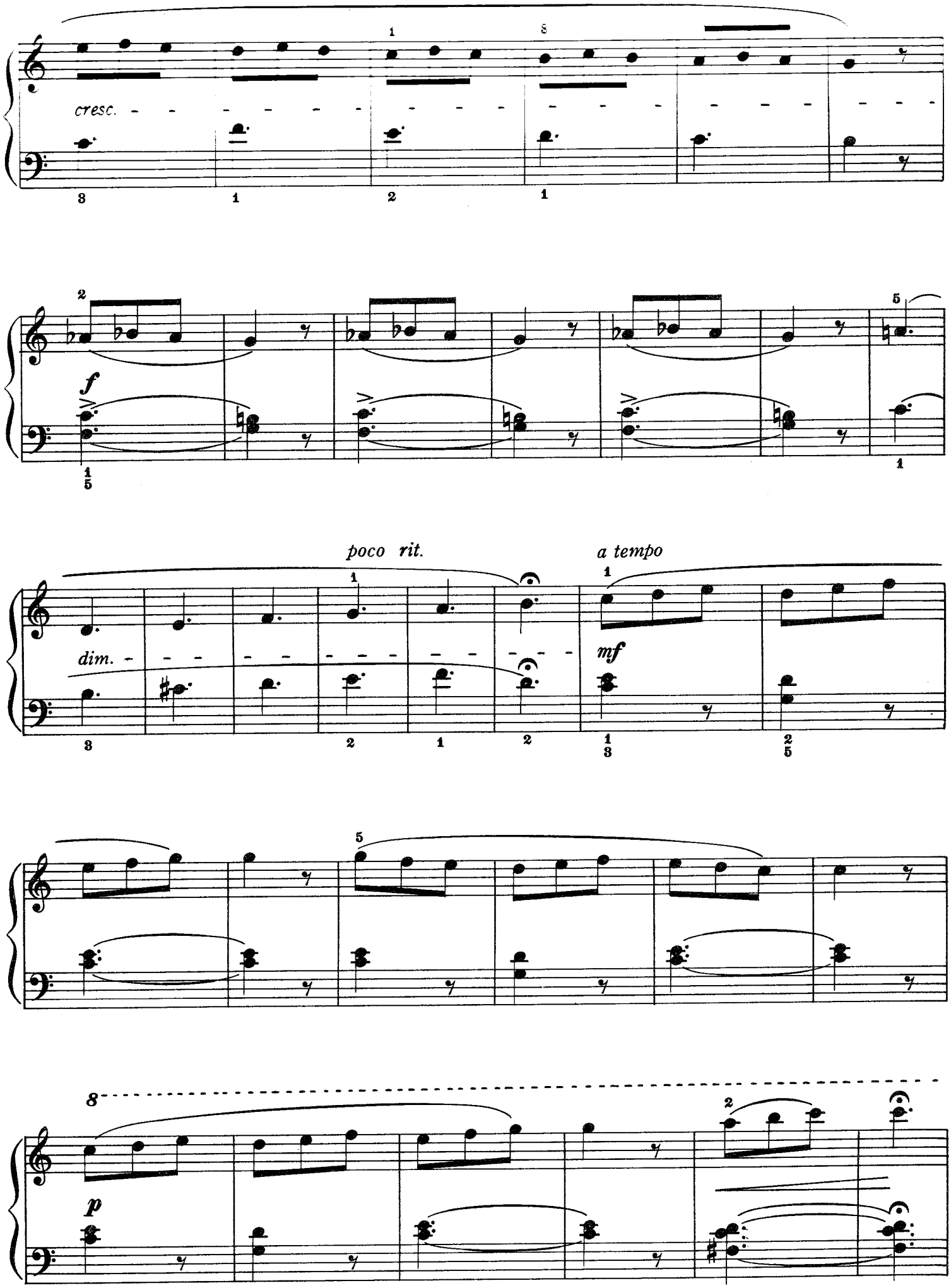
cresc.
f
poco rit.
a tempo
dim.
mf
p

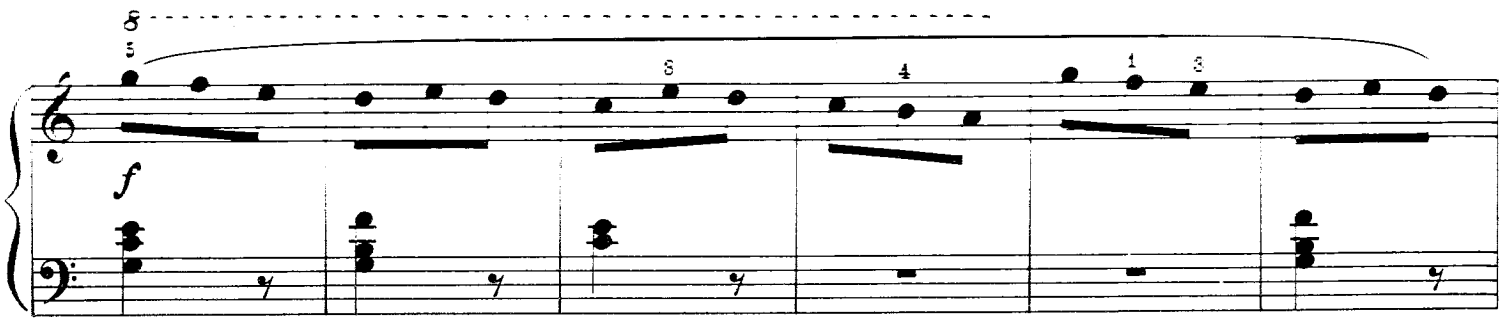
f

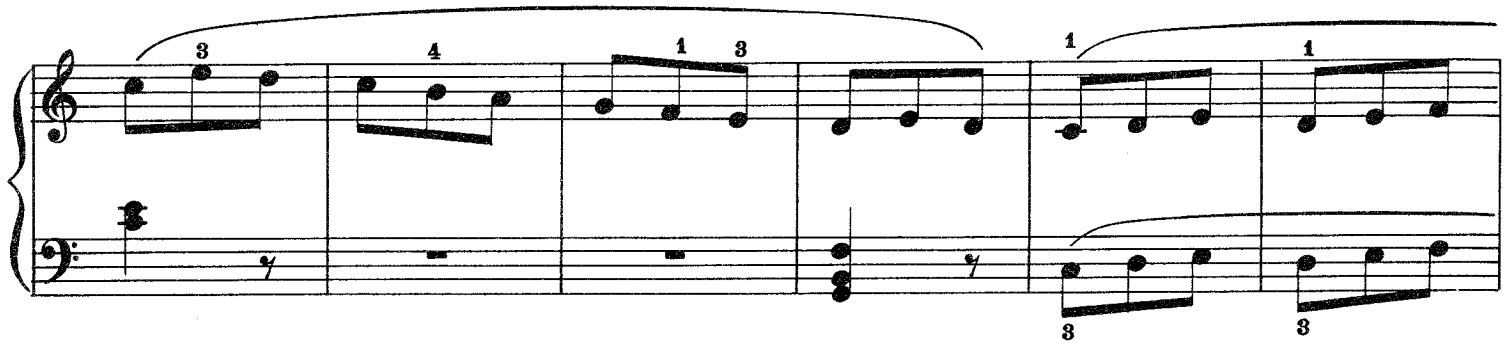

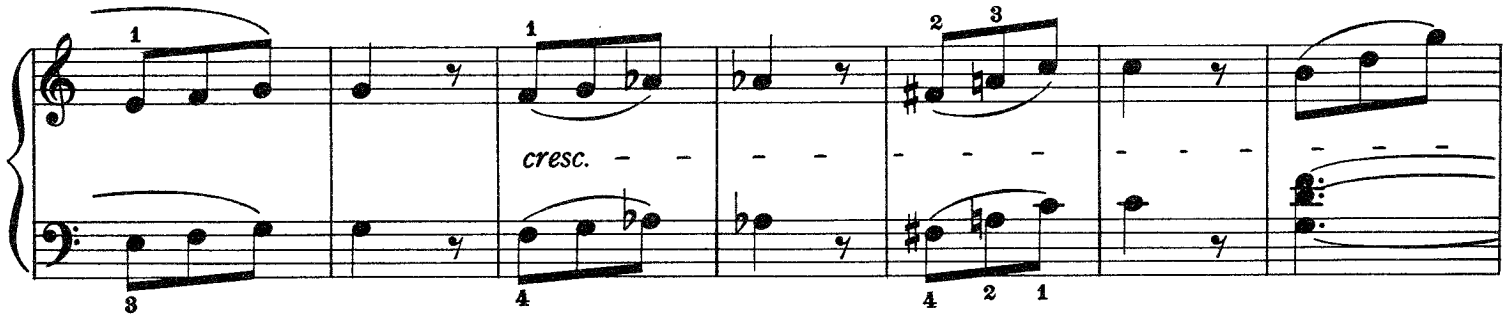
cresc.

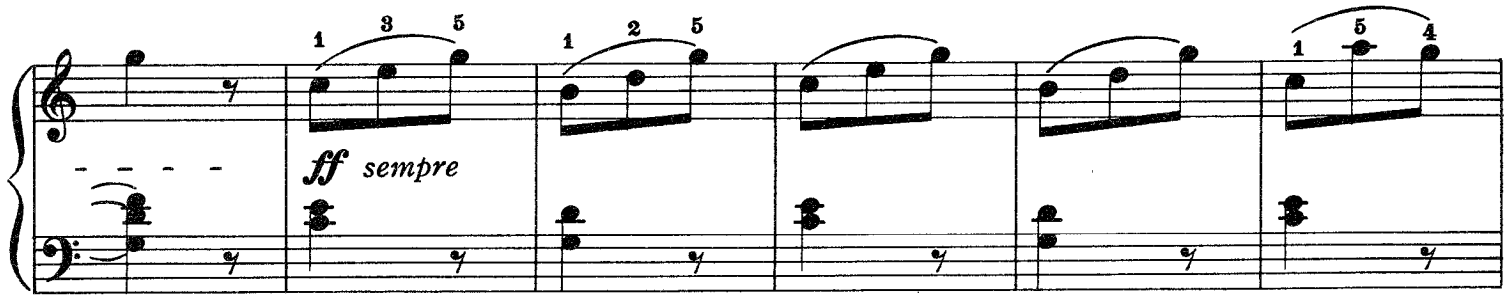
ff sempre

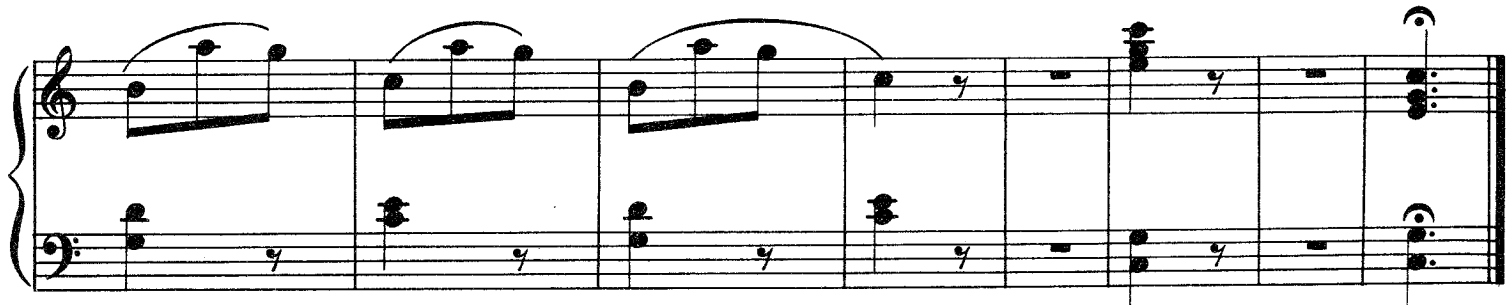

Sonatina

Ludwig van Beethoven

Moderato

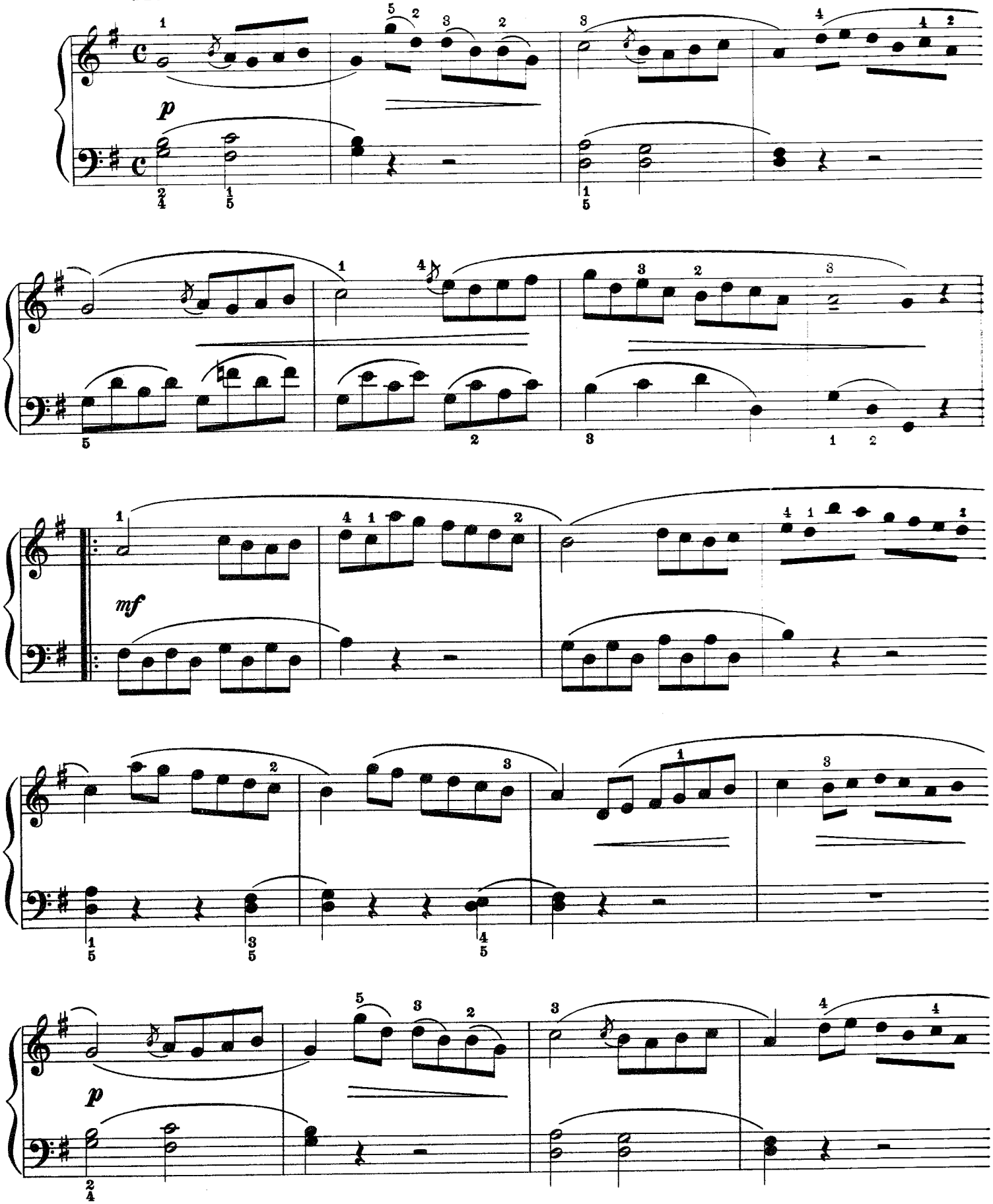

© Copyright 1972 Yorktown Music Press, Inc.

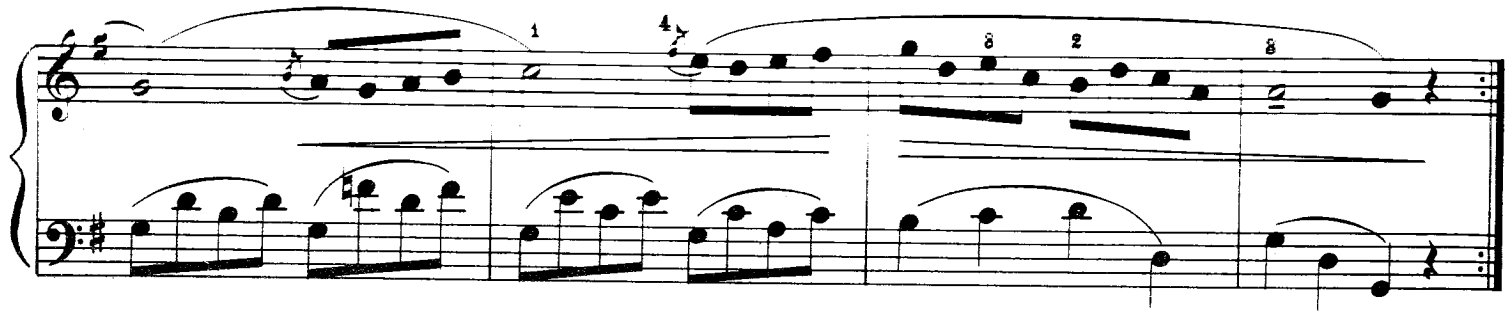

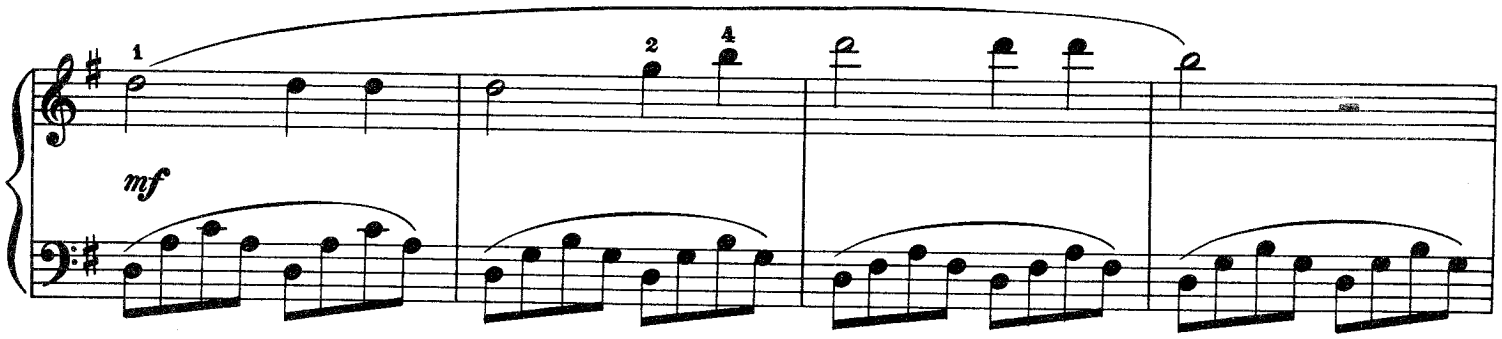

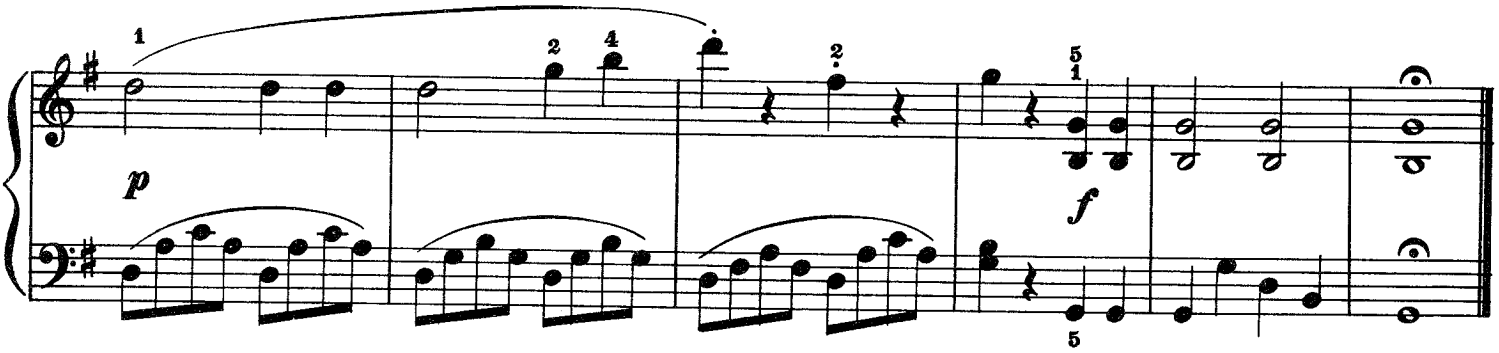

Romanze

Allegretto

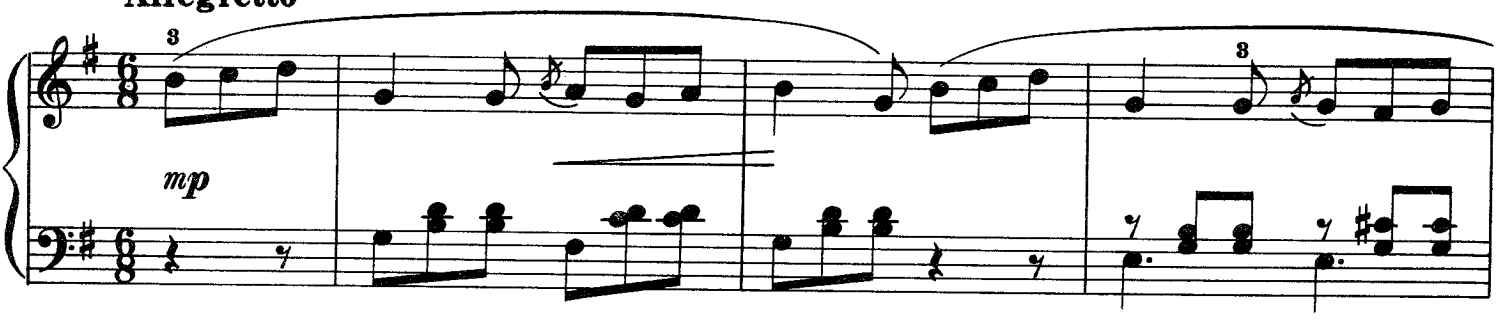

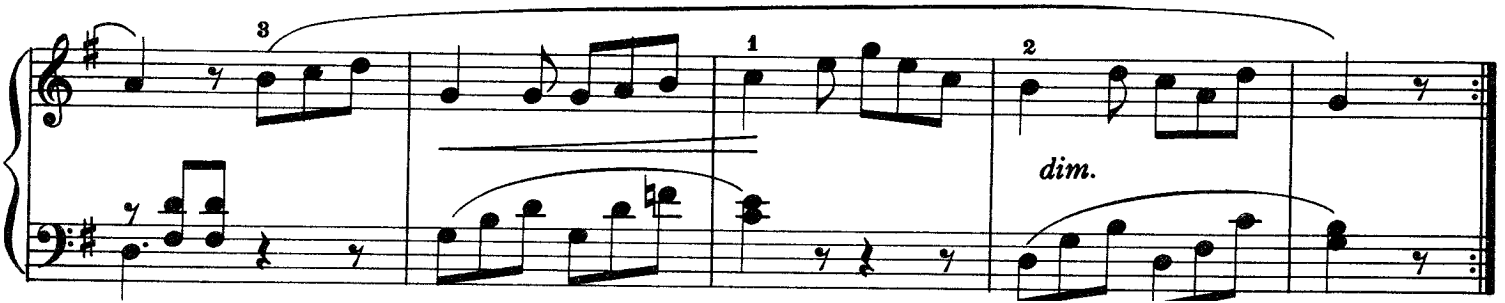

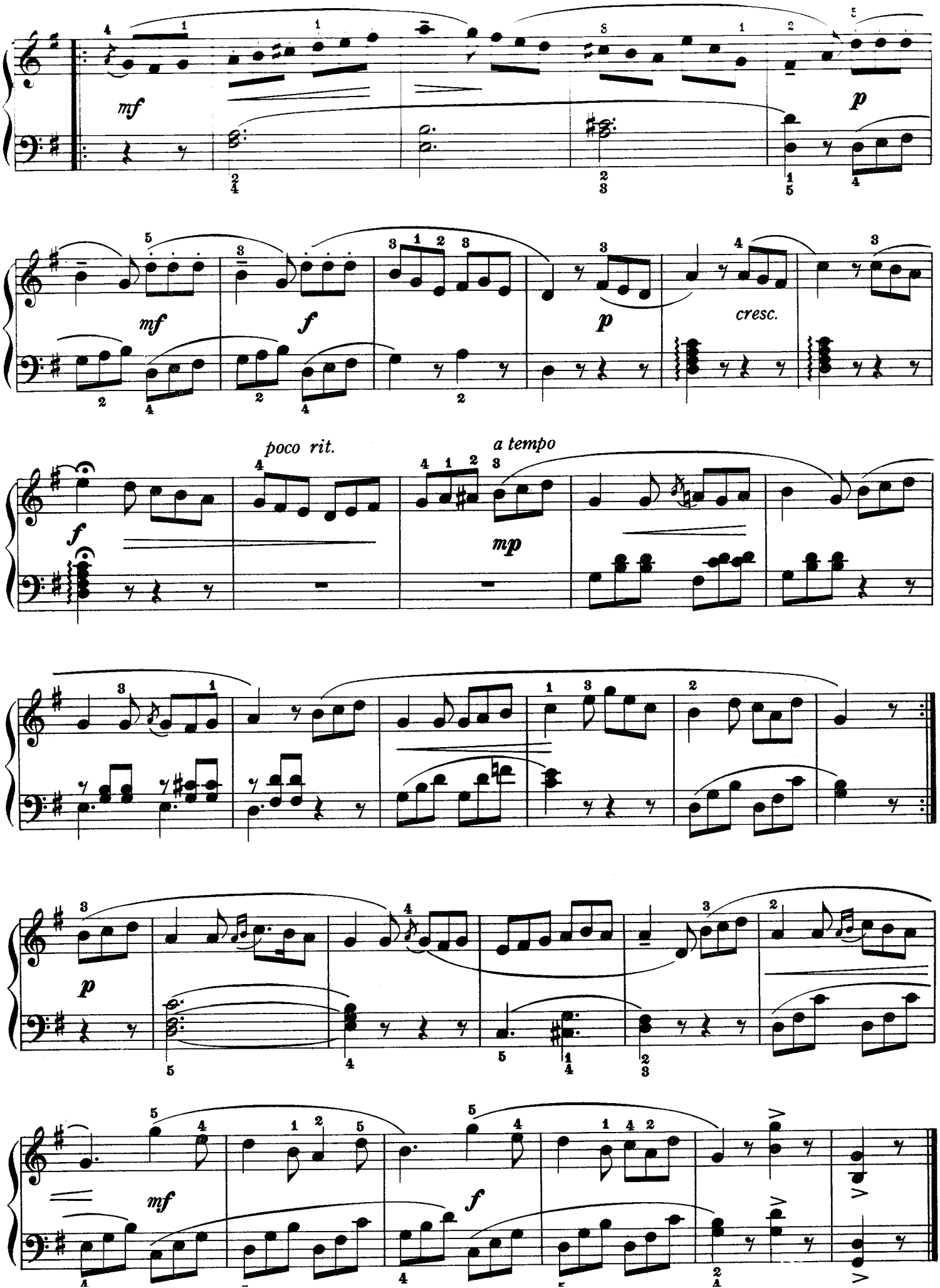
mf
p
mf
f
p
cresc.
f
poco rit.
a tempo
mp
p
mf
f

Sonatina

Op. 5 No. 1

Konstantin Sorokin

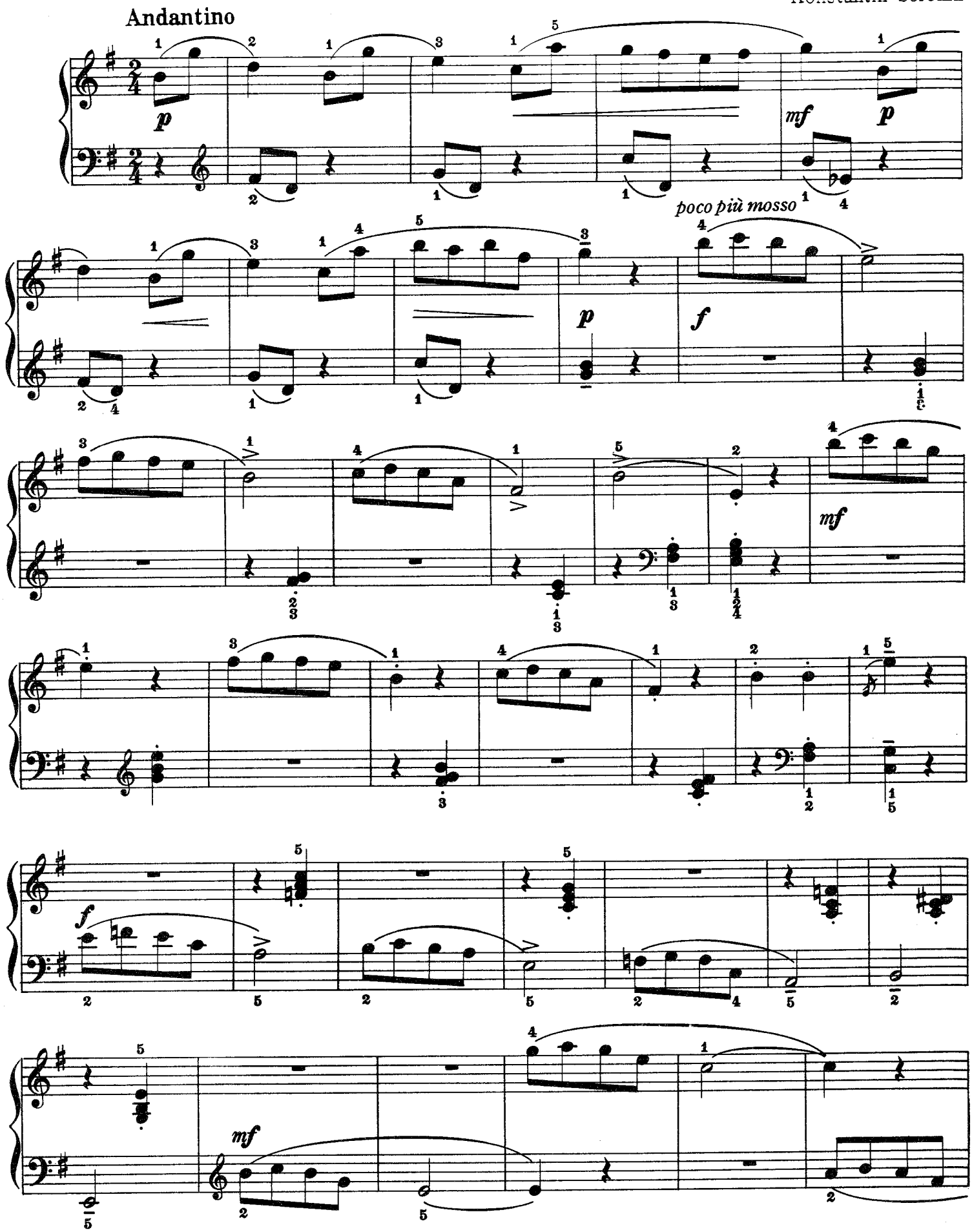

© Copyright 1972 Yorktown Music Press, Inc.

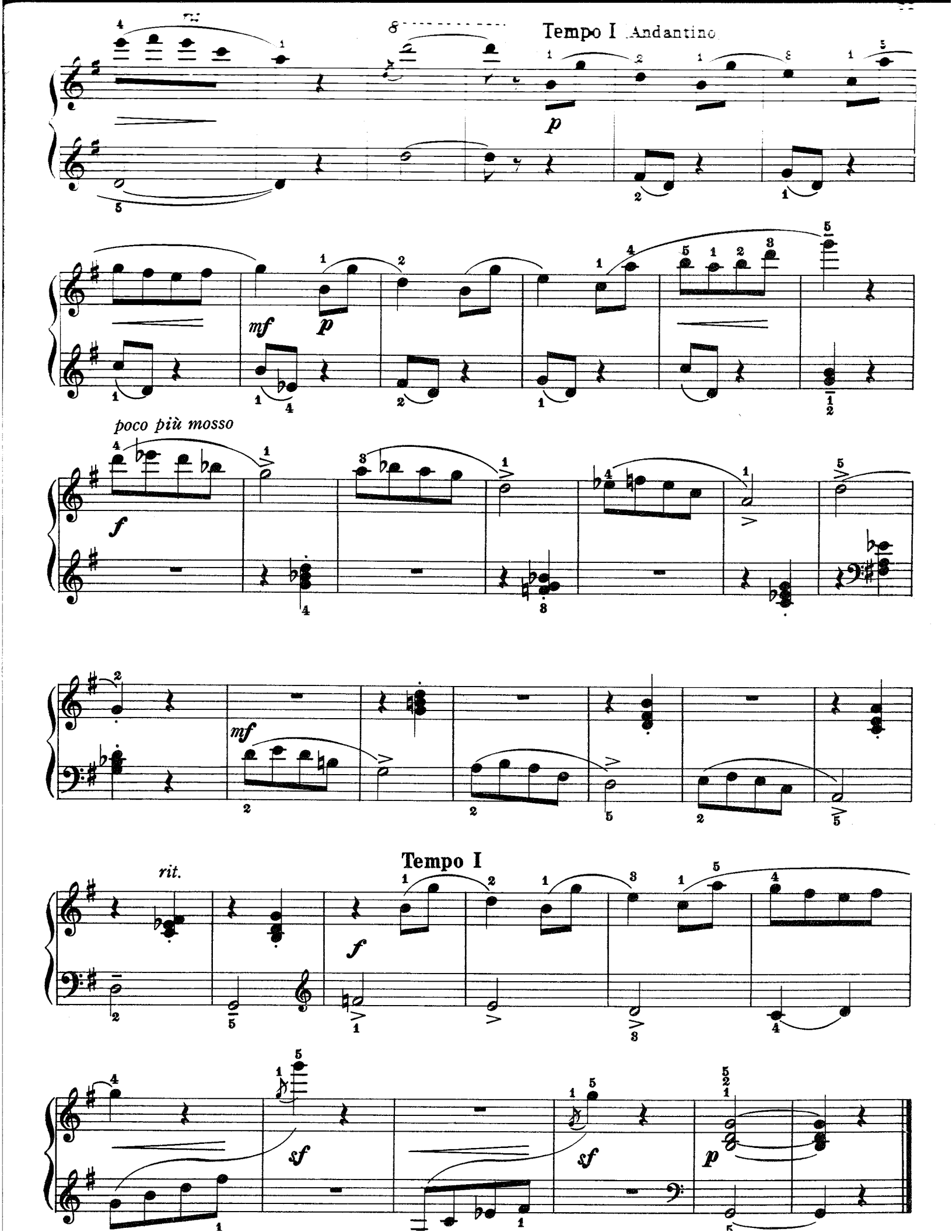
Tempo I Andantino
p
mf
p
poco più mosso
f
mf
rit.
Tempo I
f
sf
sf
p

Sonata No. 1

I

Jean T. Latour

Allegretto

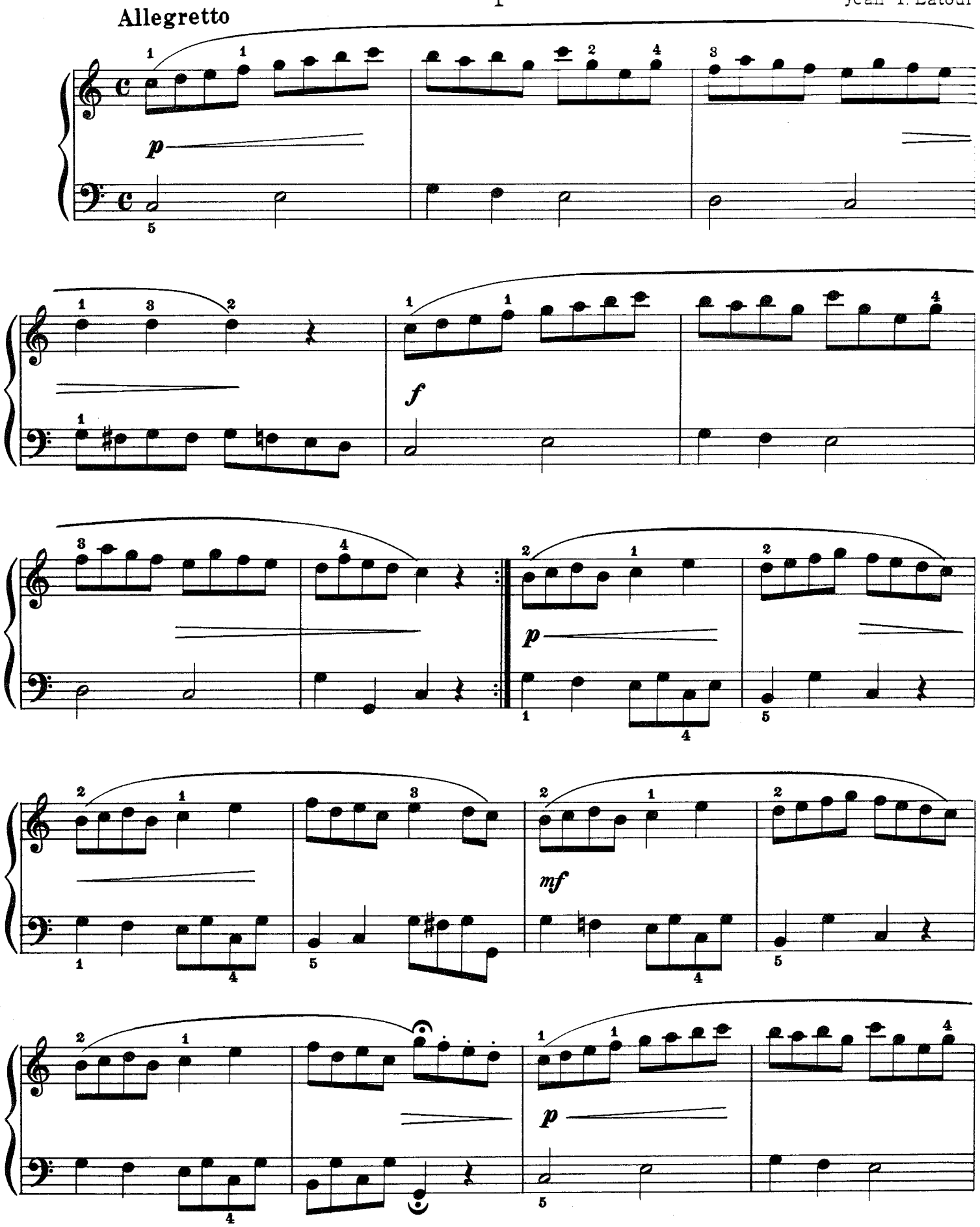

© Copyright 1972 Yorktown Music Press, Inc.

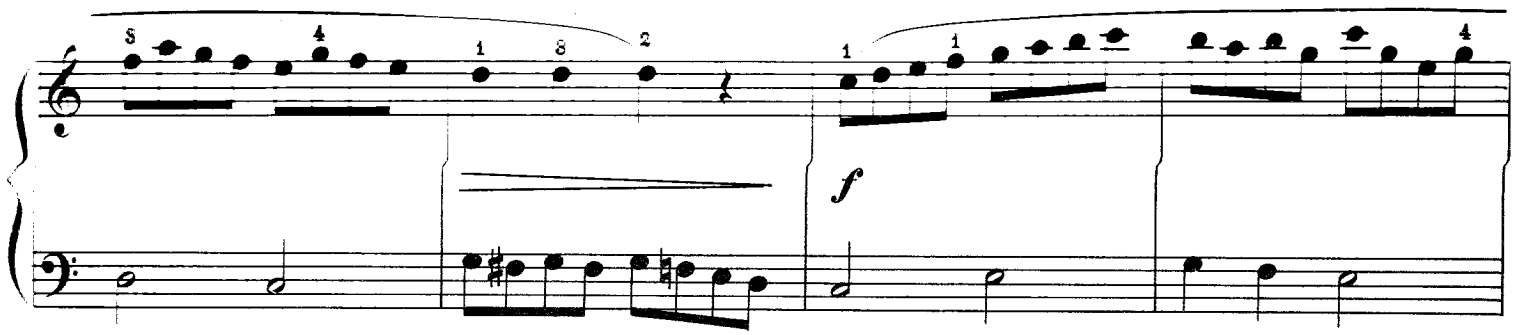

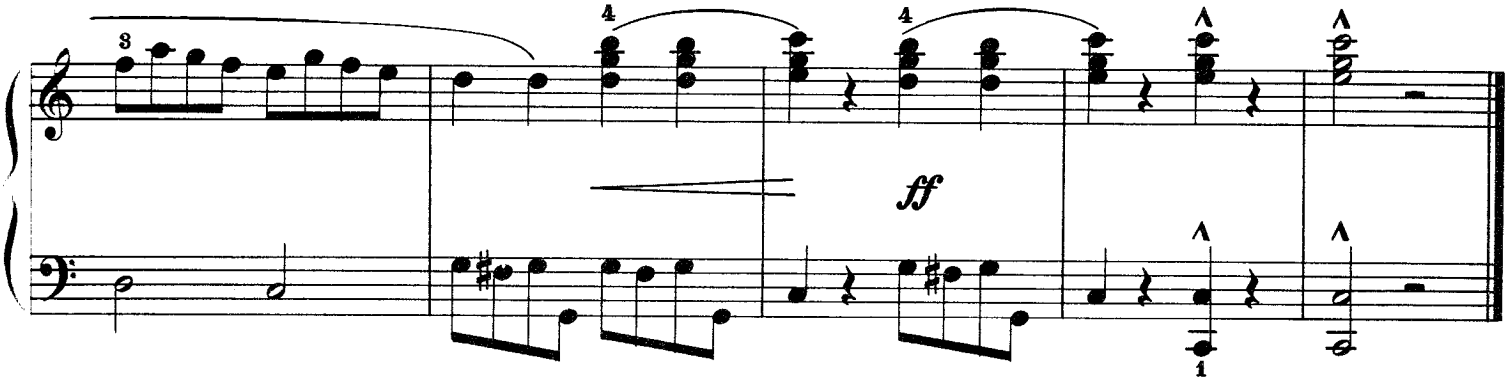

II
Pastorale

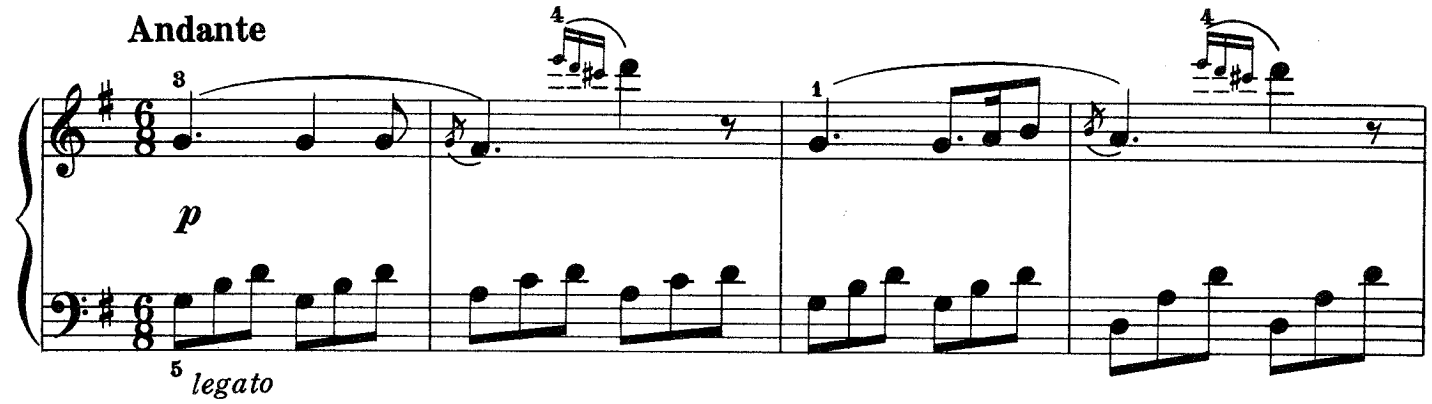

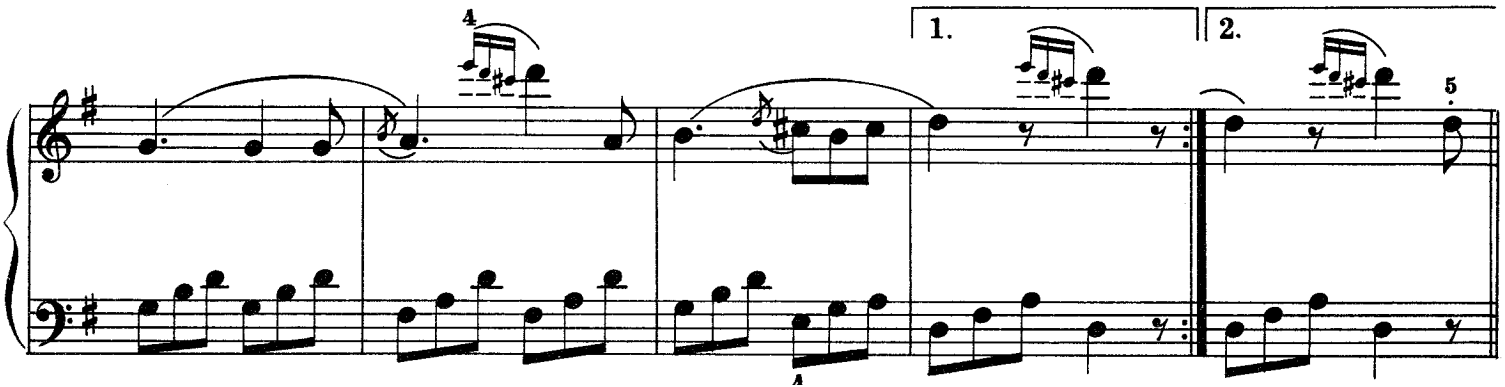

mf *p* *mf*

pp *pp*

1. 2. *pp*

pp *p*

III
Rondo

Allegretto

mf

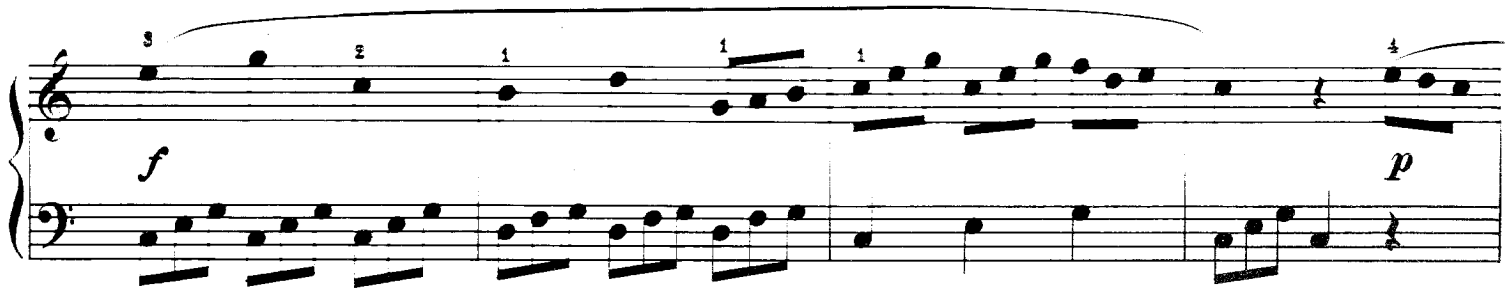
f
p

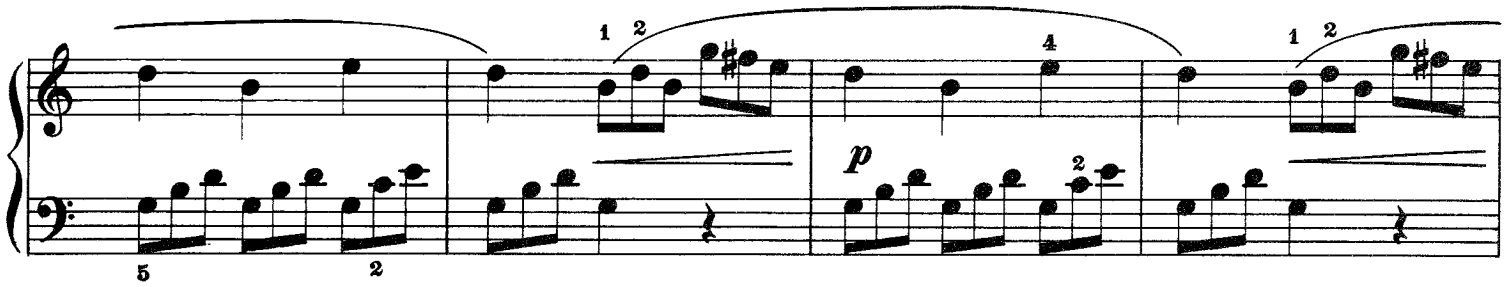
p

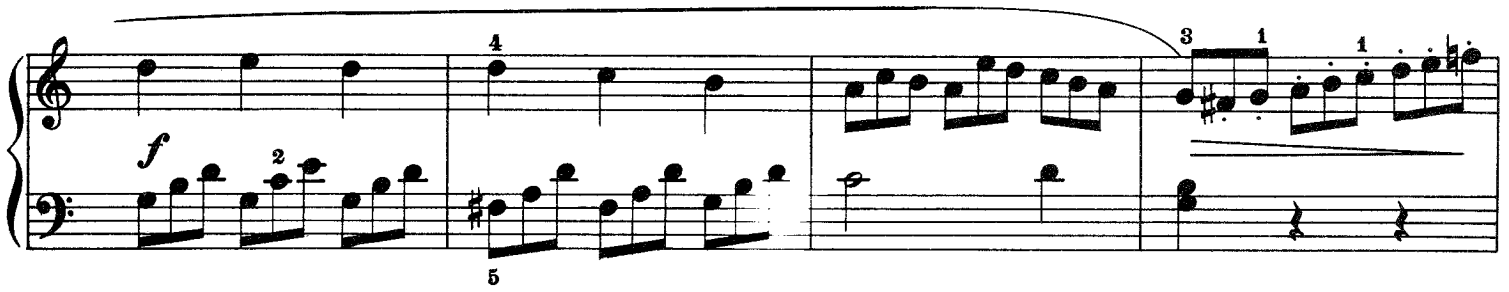
f

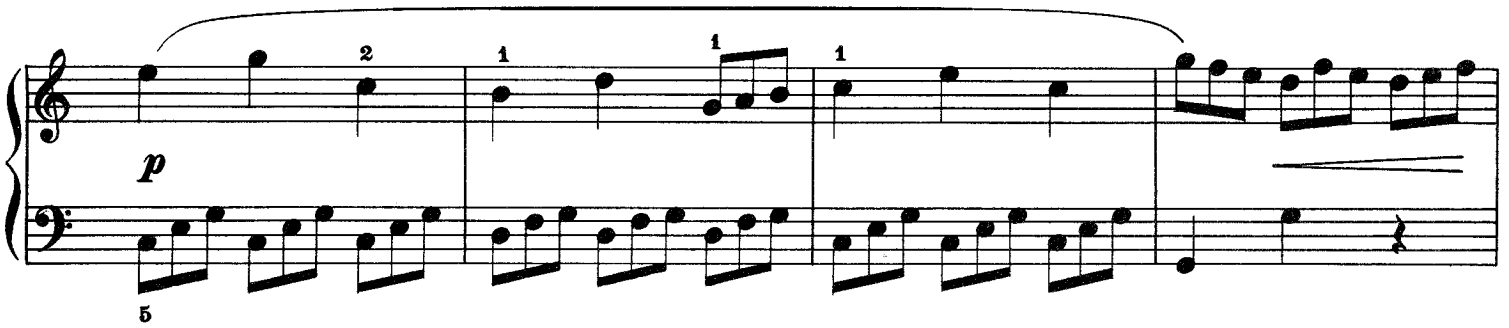
p

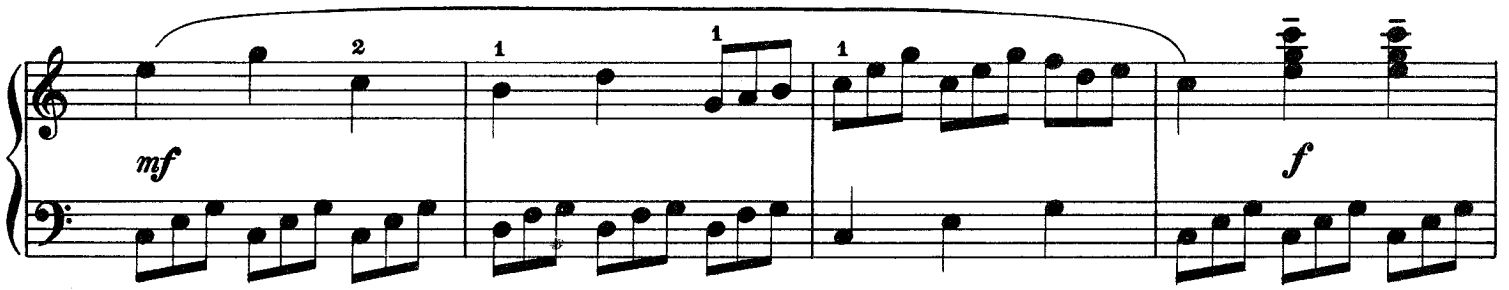
mf
f

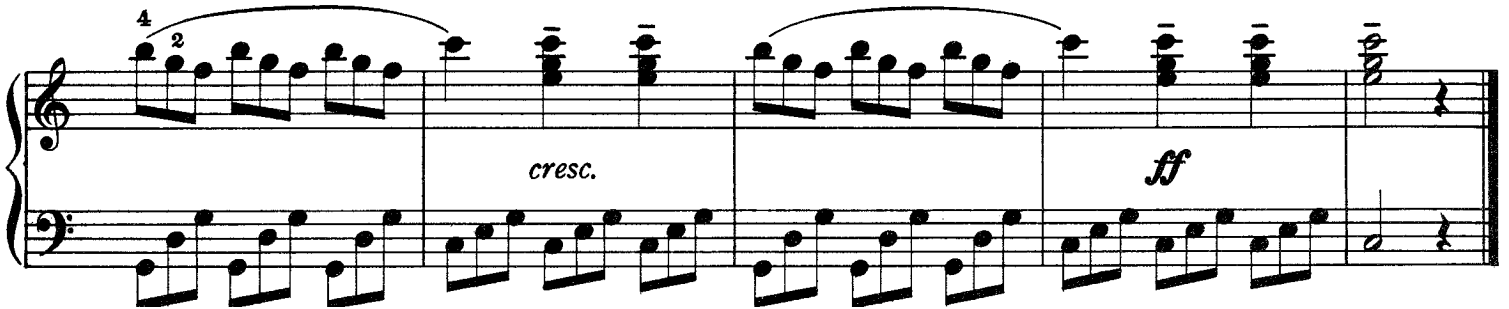
cresc.
ff

Sonatina

Op. 76, No. 5

Cornelius Gurlitt

Allegro con brio

f *marcato*

f *marcato*

p

p

scherzando

sf

sf

ossia

mf

p

mp

cresc.

f

sf

1.

© Copyright 1972 Theodore Music Press, Inc.

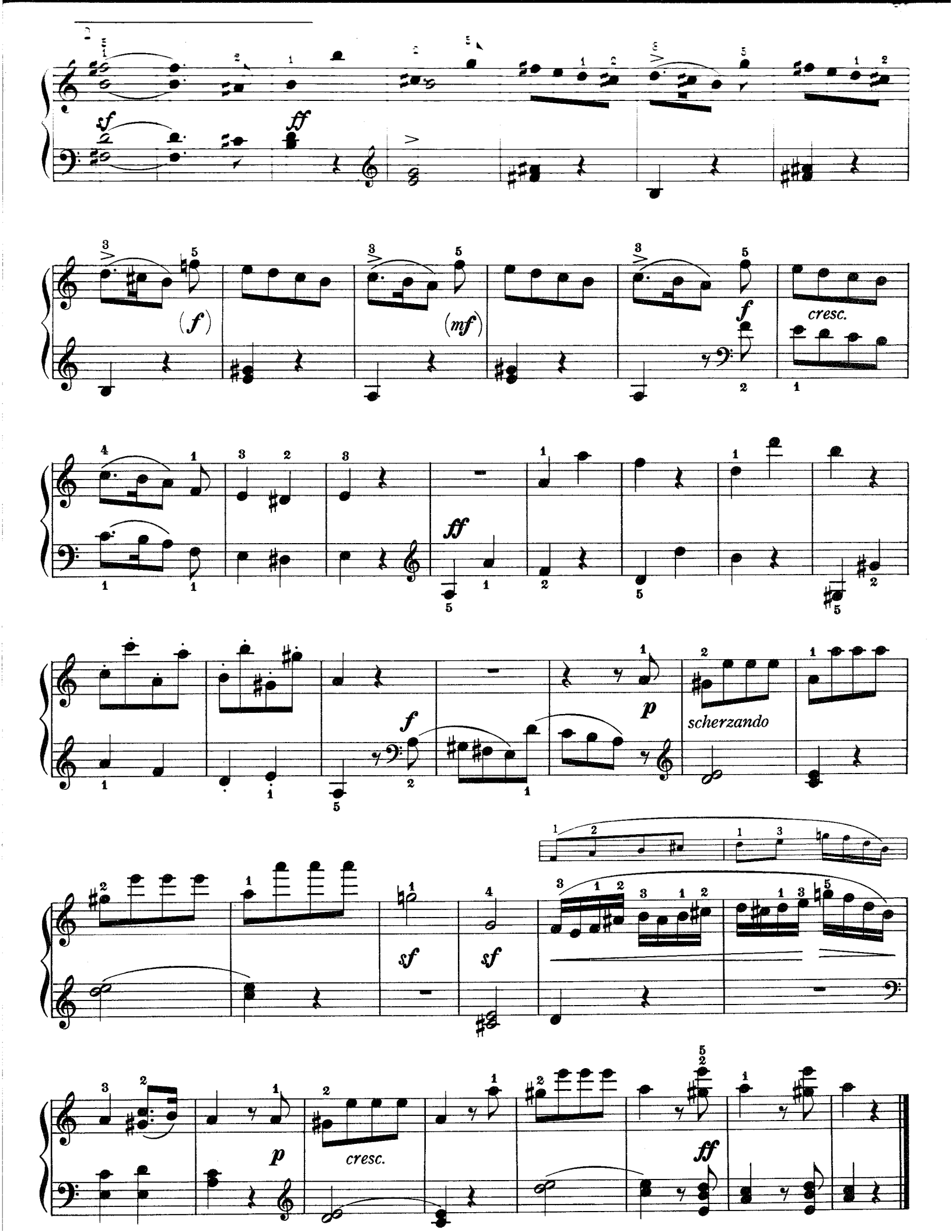
sf
ff
(f)
(mf)
f
cresc.
ff
f
p
scherzando
sf
sf
p
cresc.
ff

Allegretto scherzando

p

mf

p

mf

p

mf

crescendo

f

sf

sf

sf

p

poco rit.

Allegro non troppo

f

mf

cresc.

f

p

crescendo

f

mf *cresc.* *f*

p *cres-*

cendo

f

mf

f

Sonatina

F major

Ludwig van Beethoven

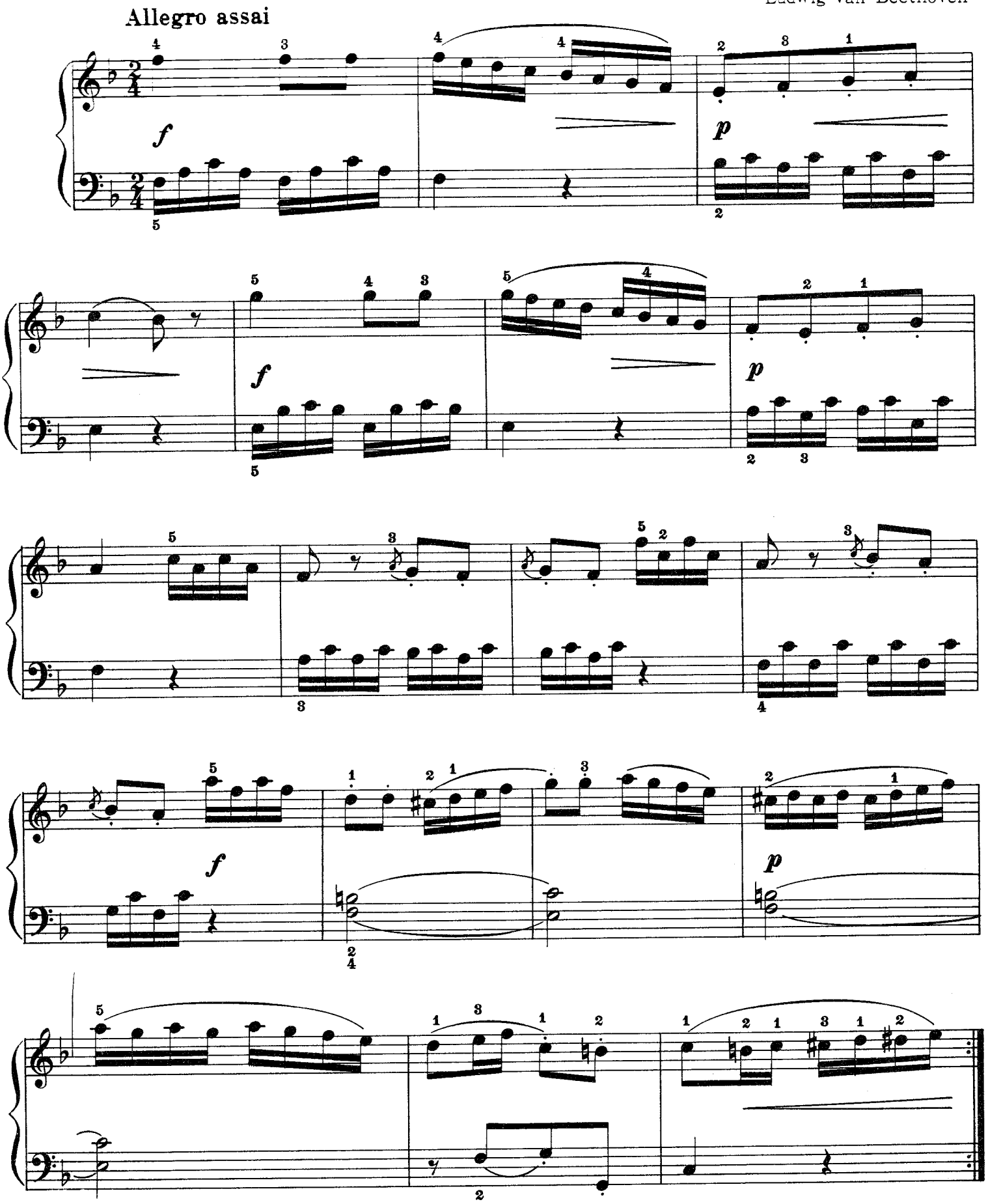

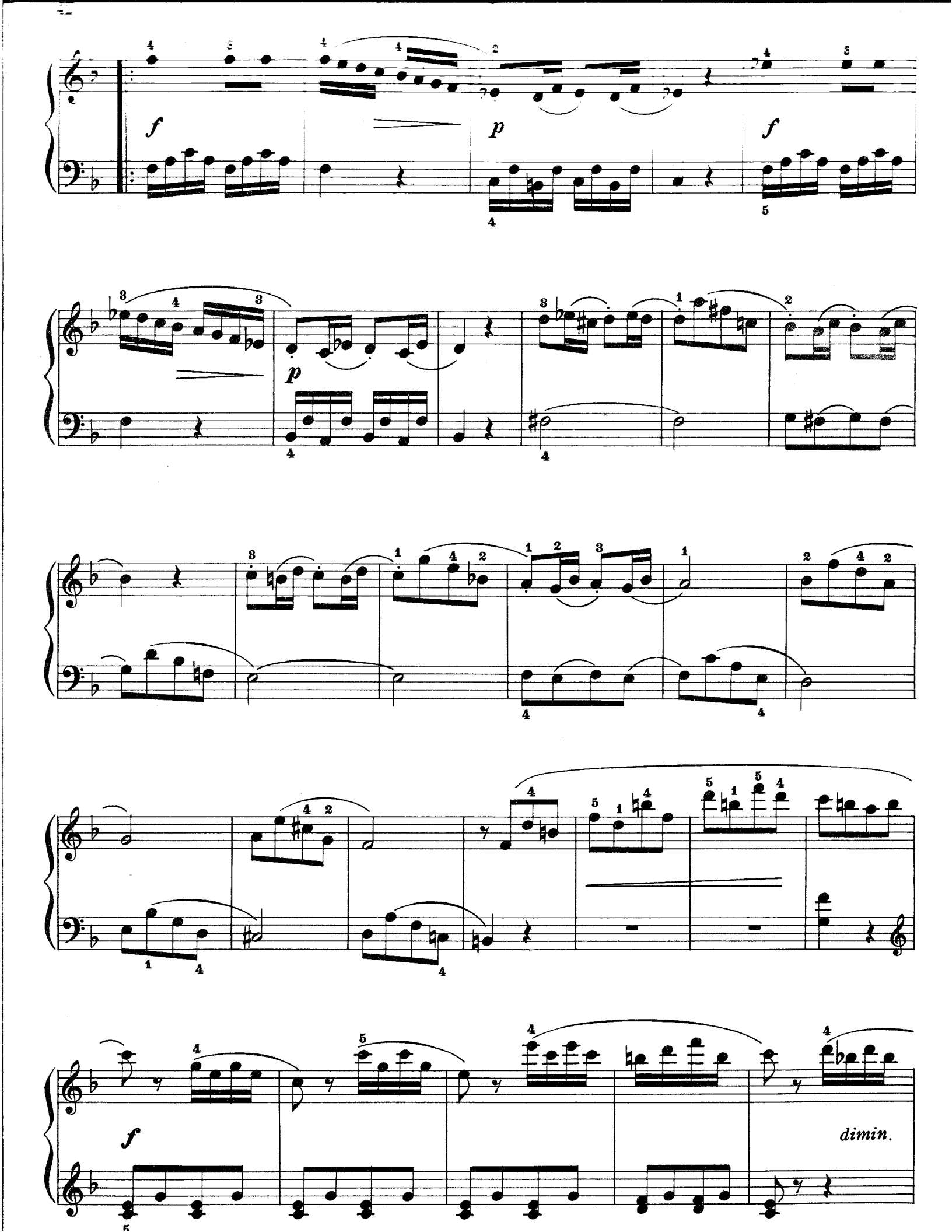
f
p
f
p
dimin.

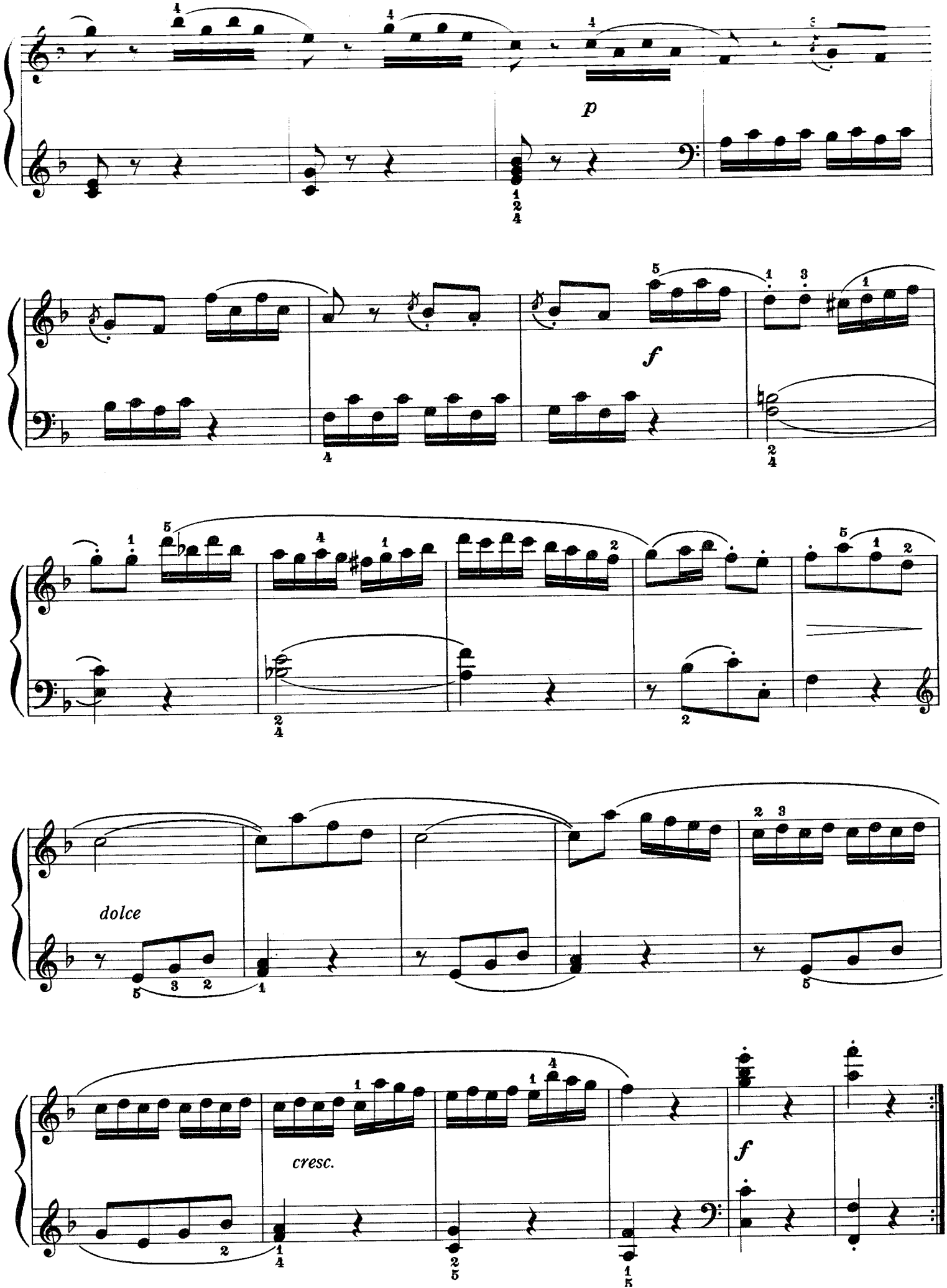
p
f
dolce
cresc.
f

Rondo

Allegro

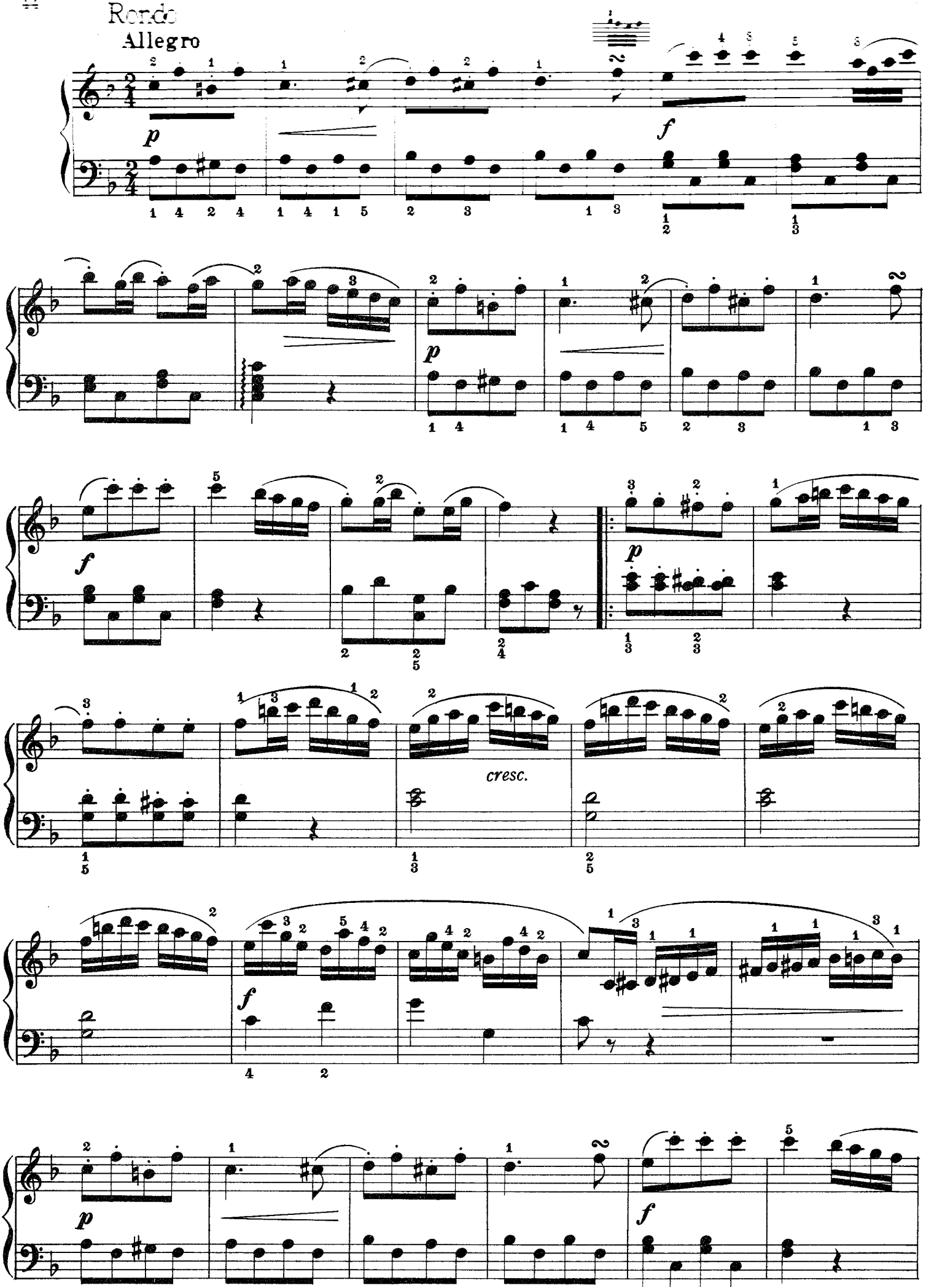

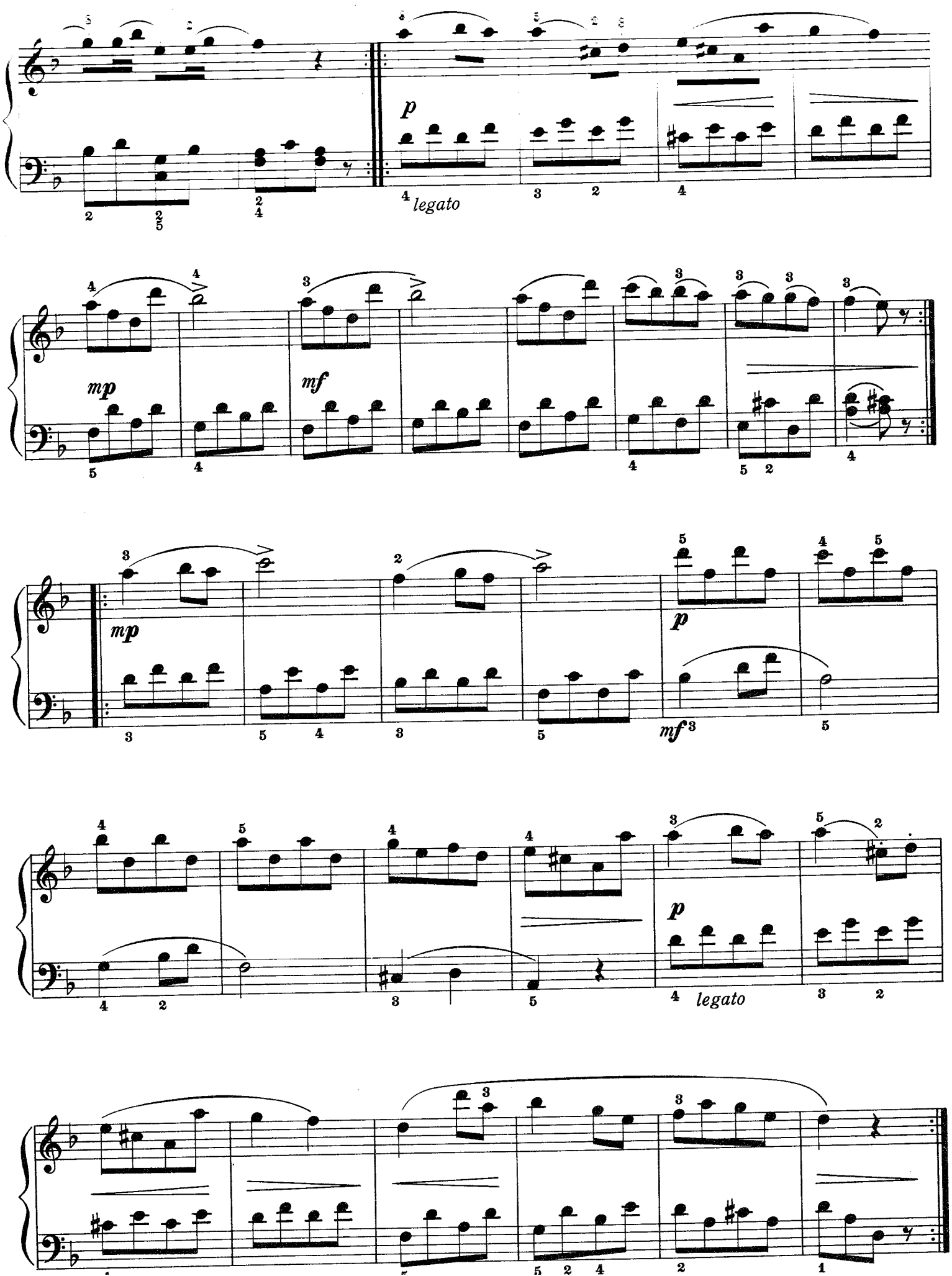
p
legato
mp
mf
mp
p
mf
p
legato

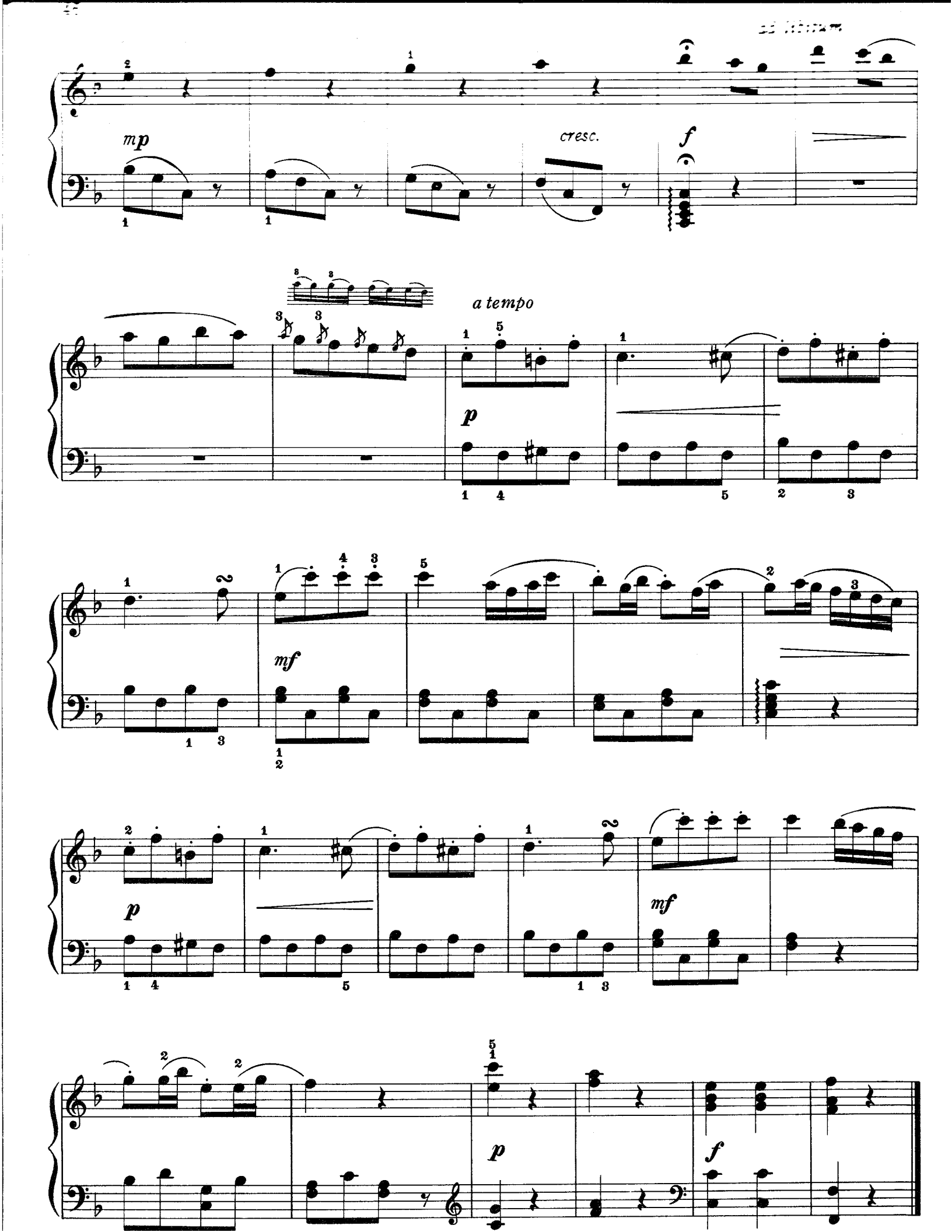
mp
cresc.
f
a tempo
p
mf
p
mf
p
f

Circus Sonatina

V. Reiman

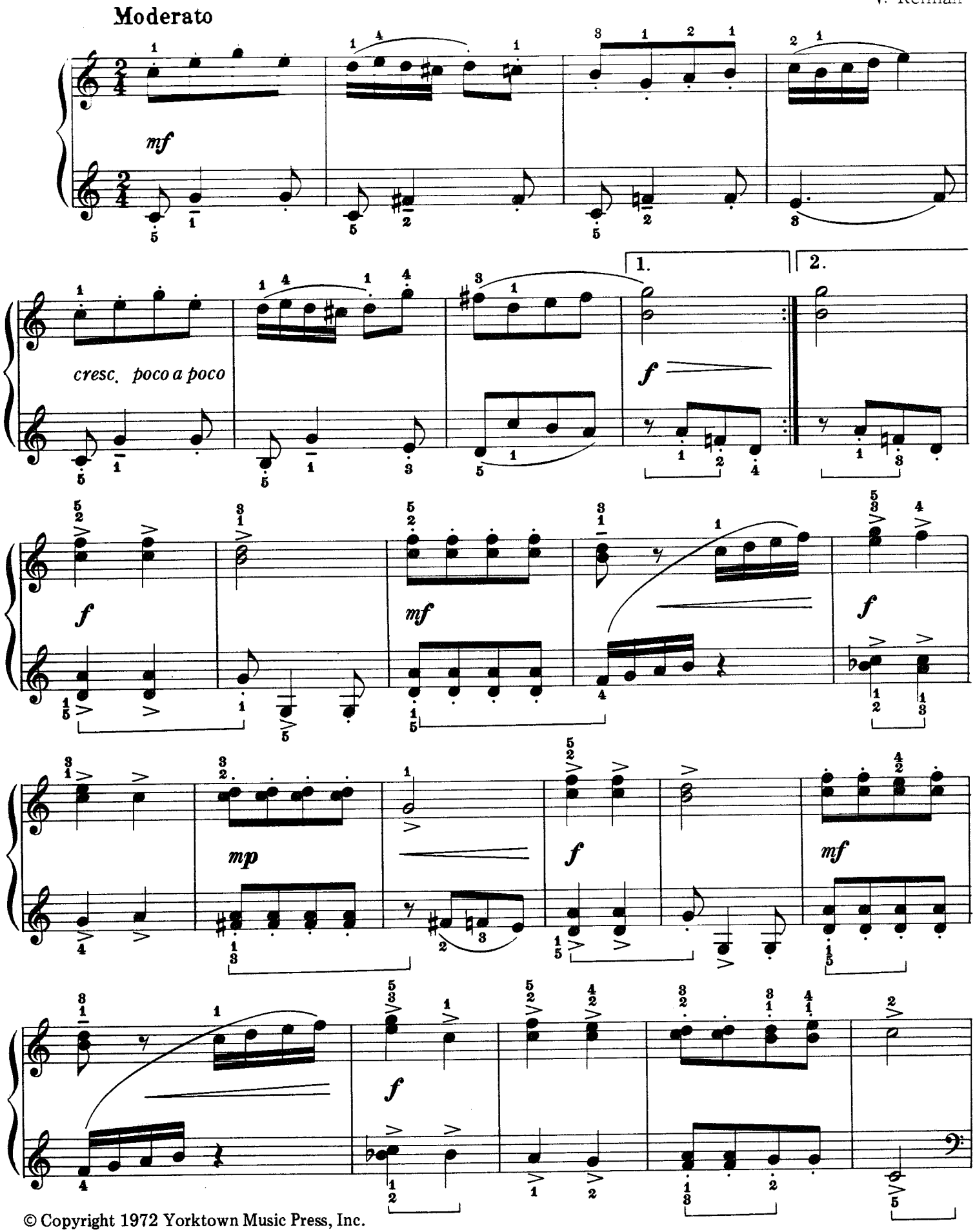

© Copyright 1972 Yorktown Music Press, Inc.

mf

f

mf

cresc.

f

mp

fp

cresc.

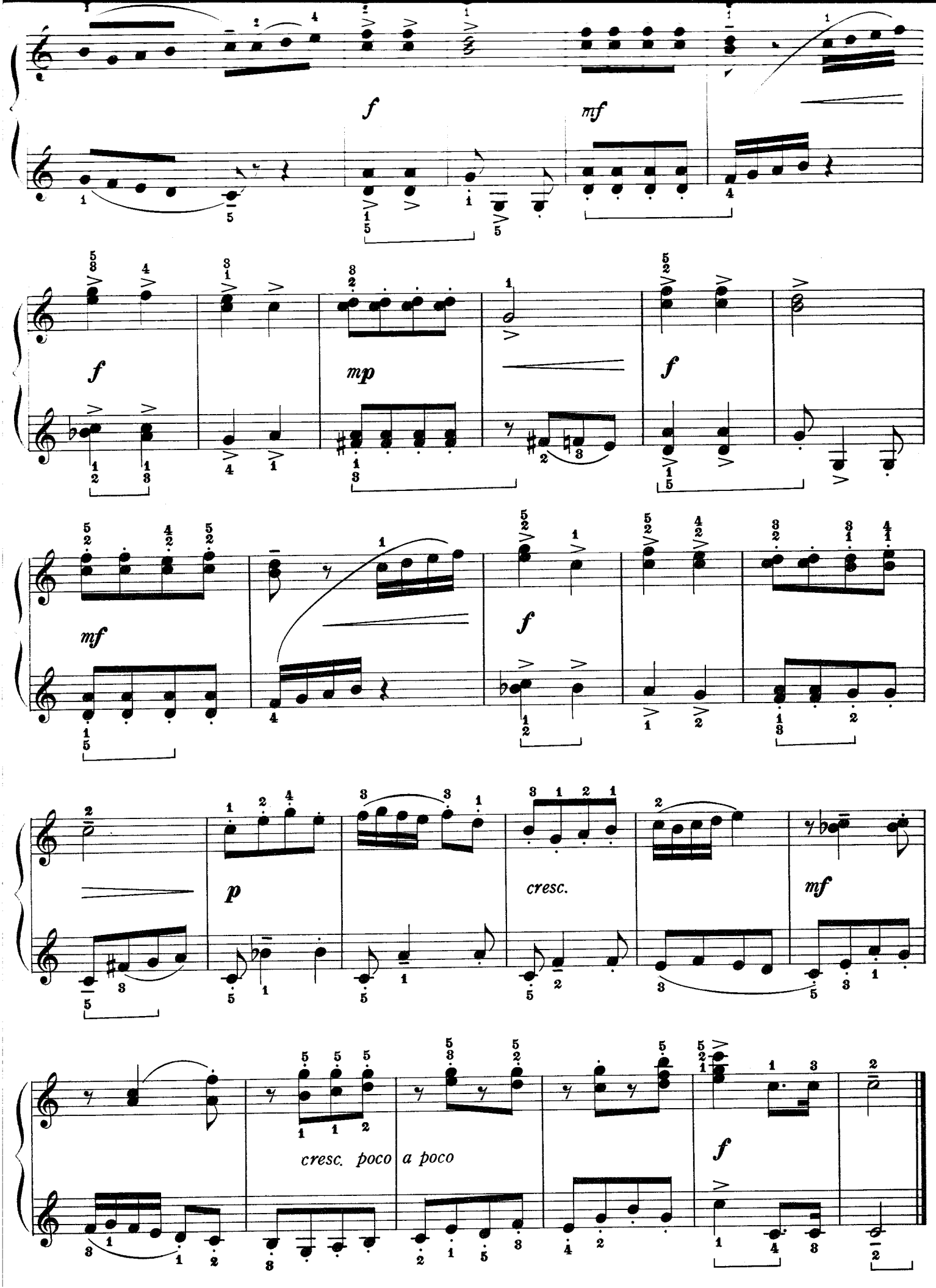
f
mf
f
mp
f
mf
f
p
cresc.
mf
cresc. poco a poco
f

Sonatina

Op. 55, No. 1

Friedrich Kuhlau

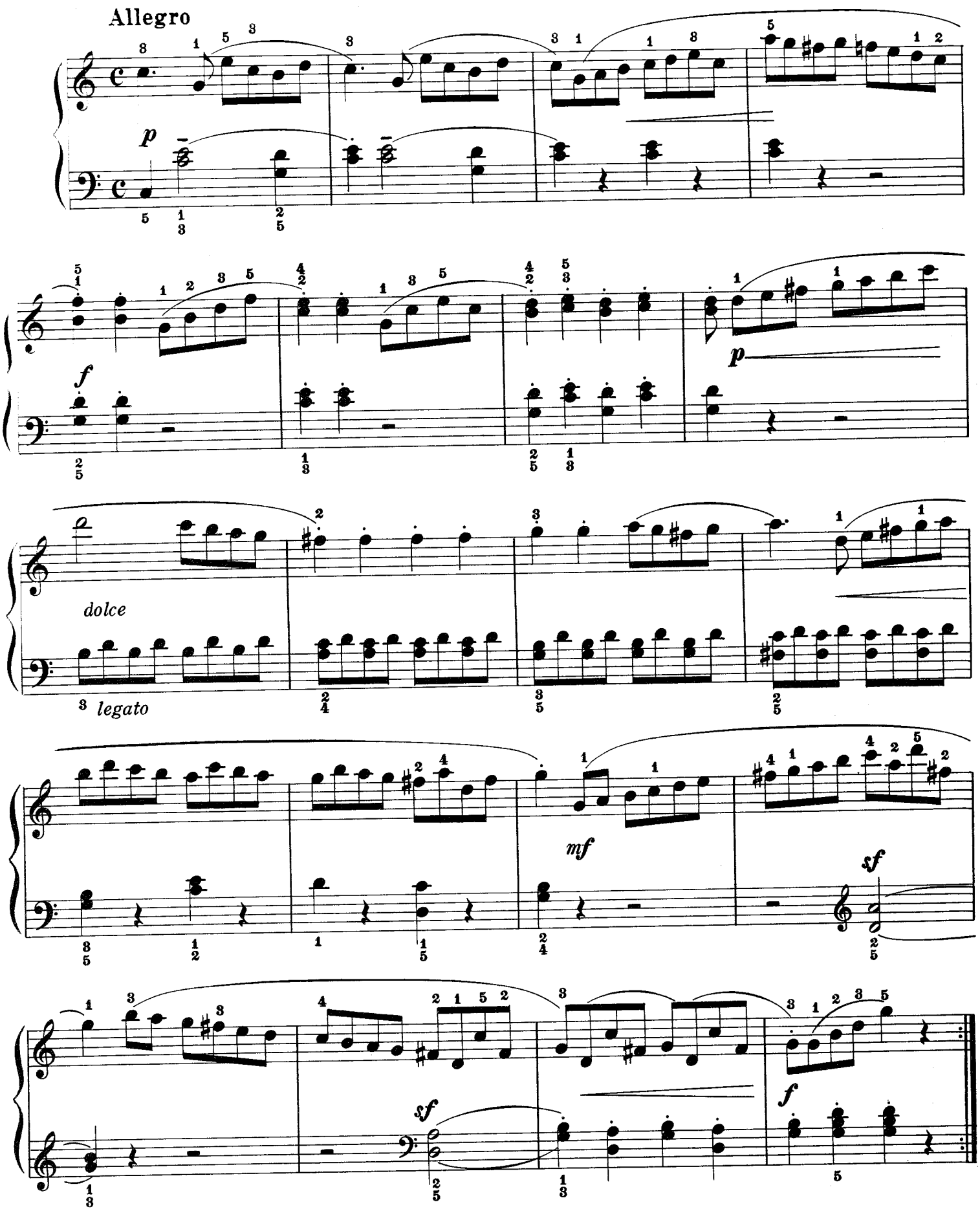

© Copyright 1972 Yorktown Music Press, Inc.

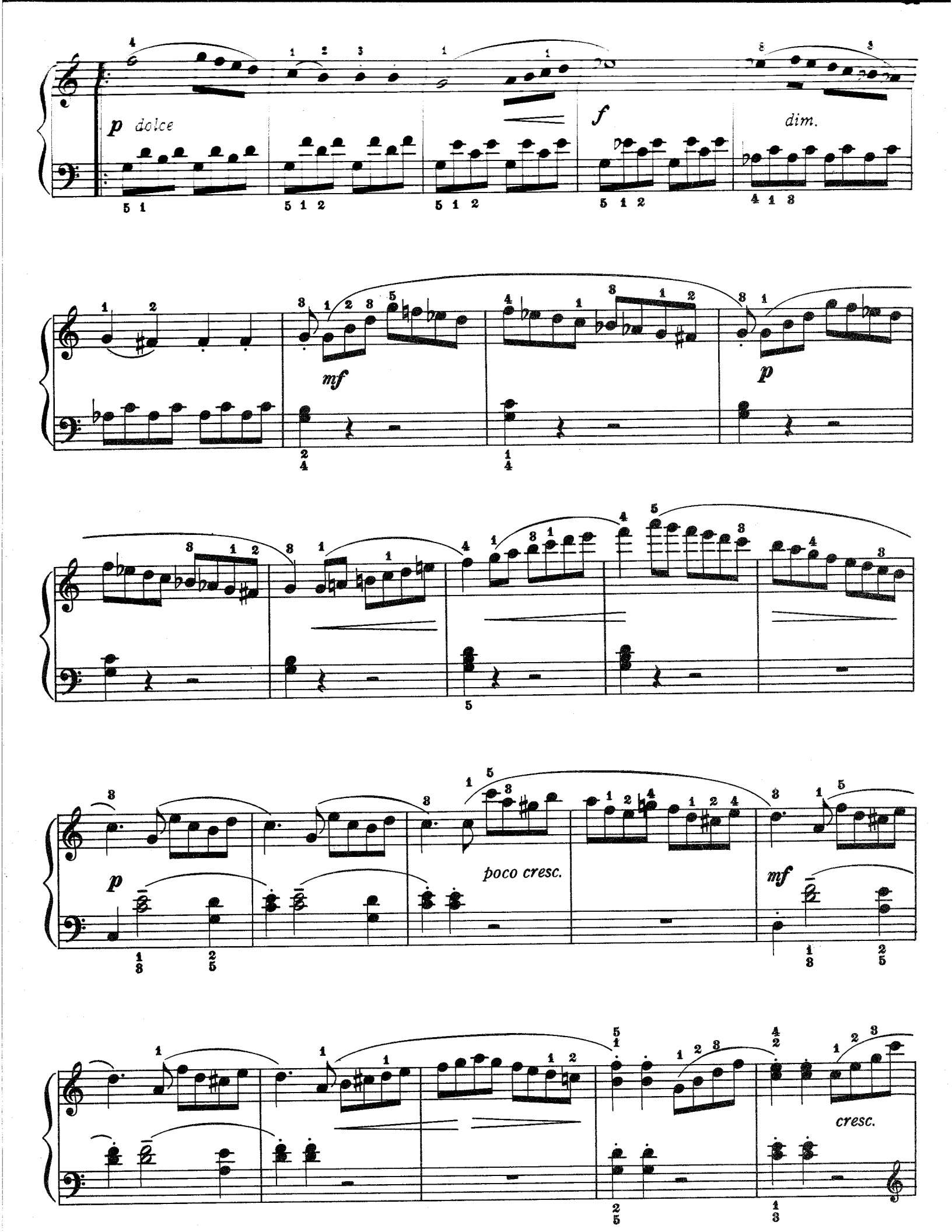
p dolce
f
dim.
mf
p
p
poco cresc.
mf
cresc.

f

p

dolce

mf

sf

sf

f

Allegretto

p

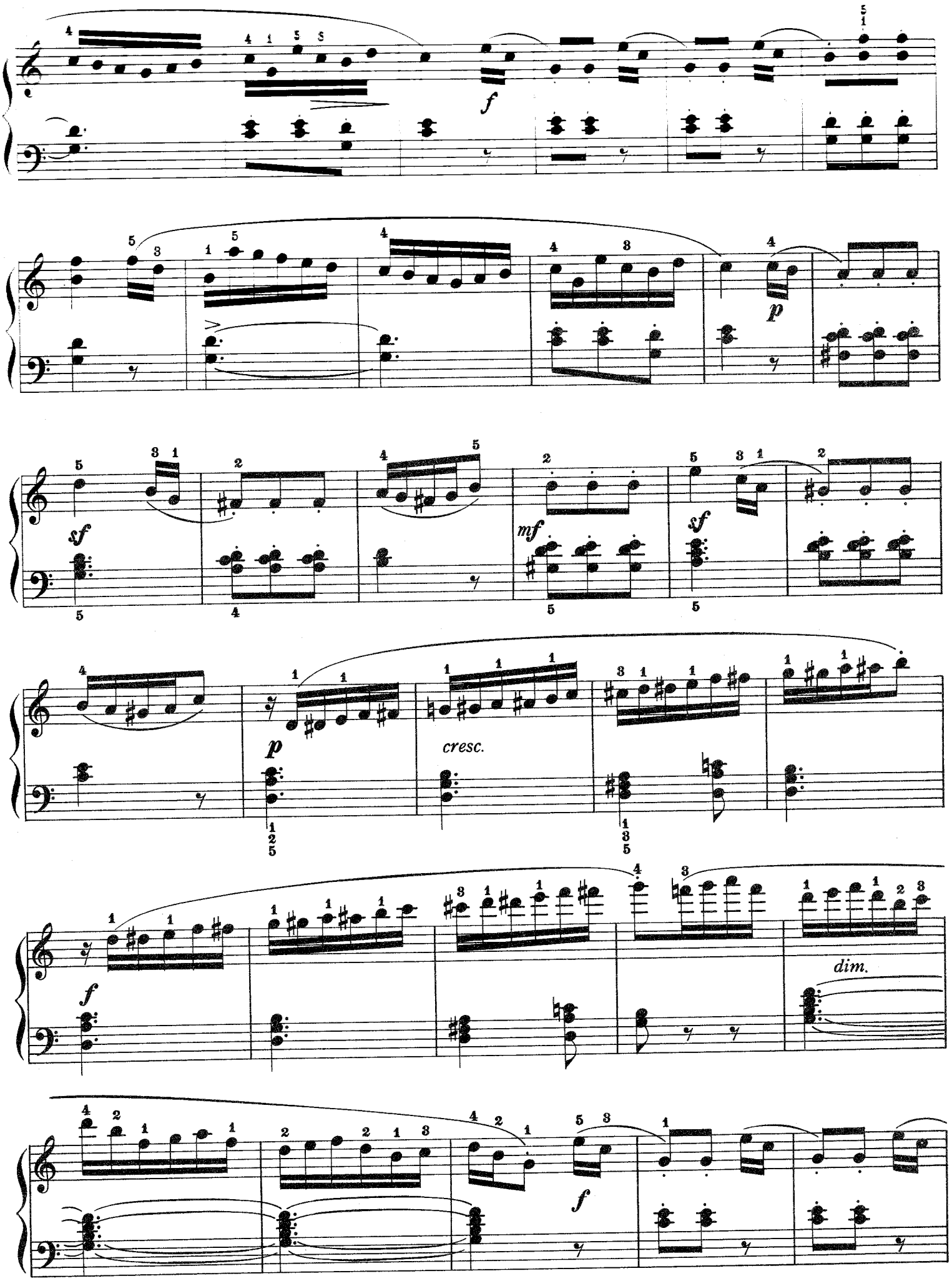
f
p
sf
mf
sf
p
cresc.
f
dim.
f

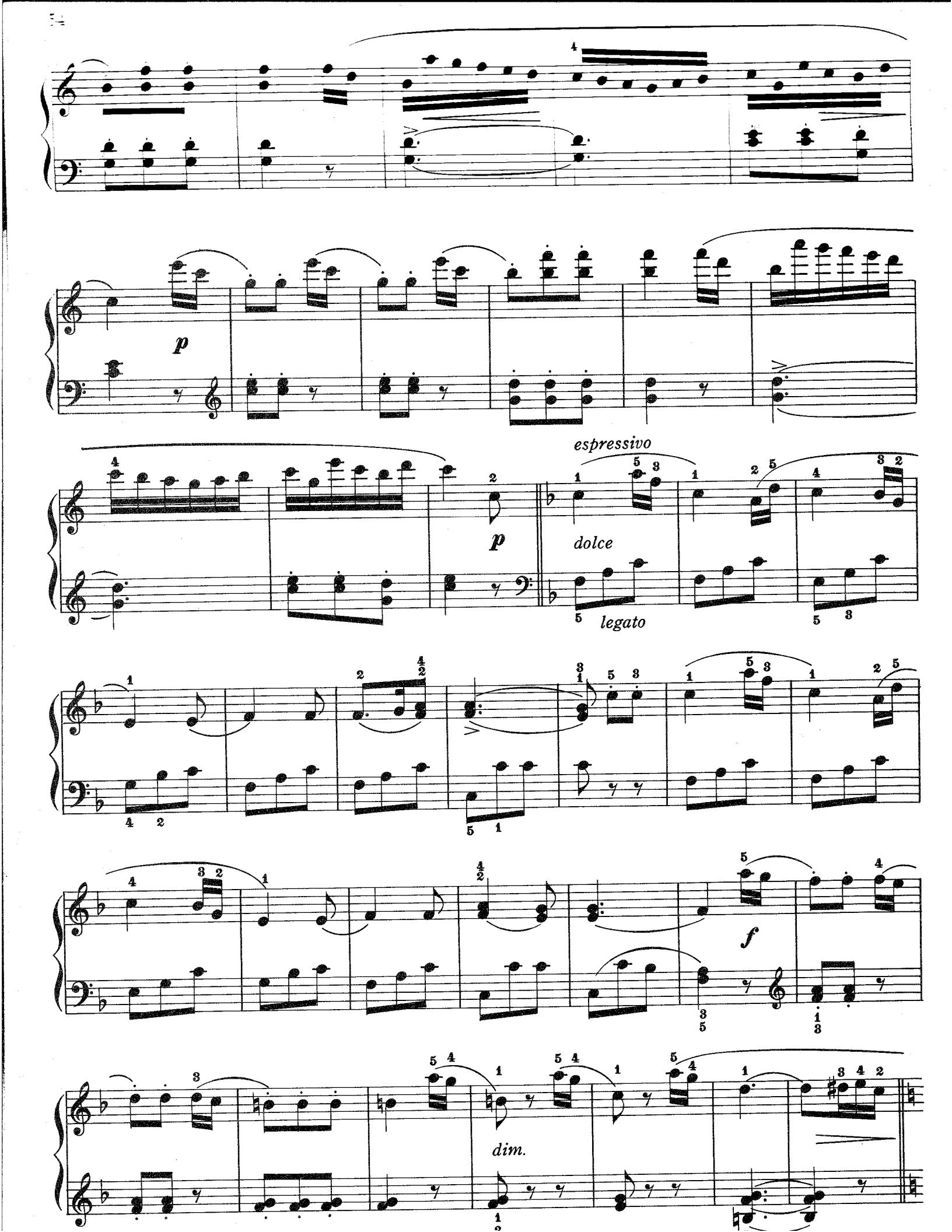
p
espressivo
p
dolce
legato
f
dim.

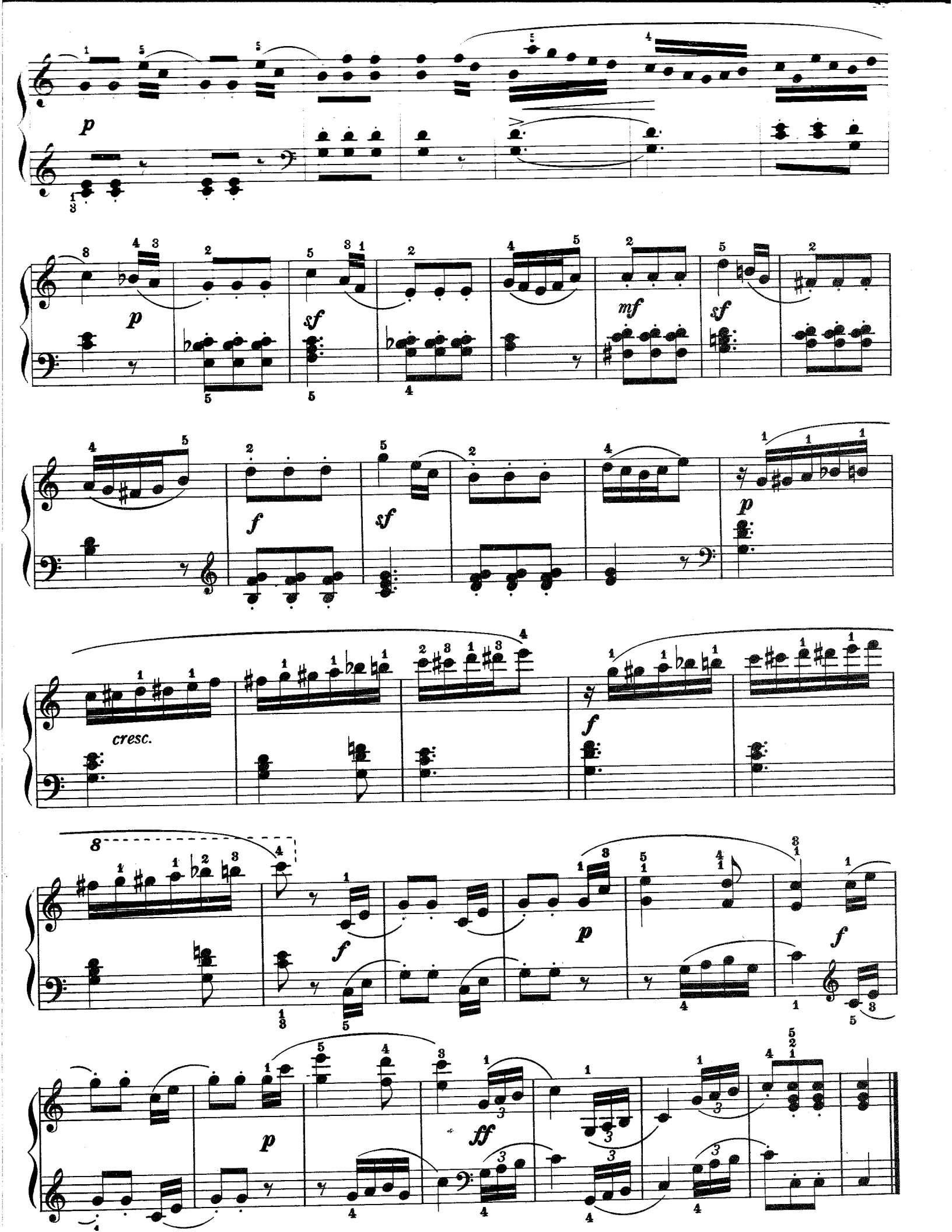
p
p
sf
mf
sf
f
sf
p
cresc.
f
8
f
p
f
p
ff

Sonatina

A minor

Jiri Antonin Benda

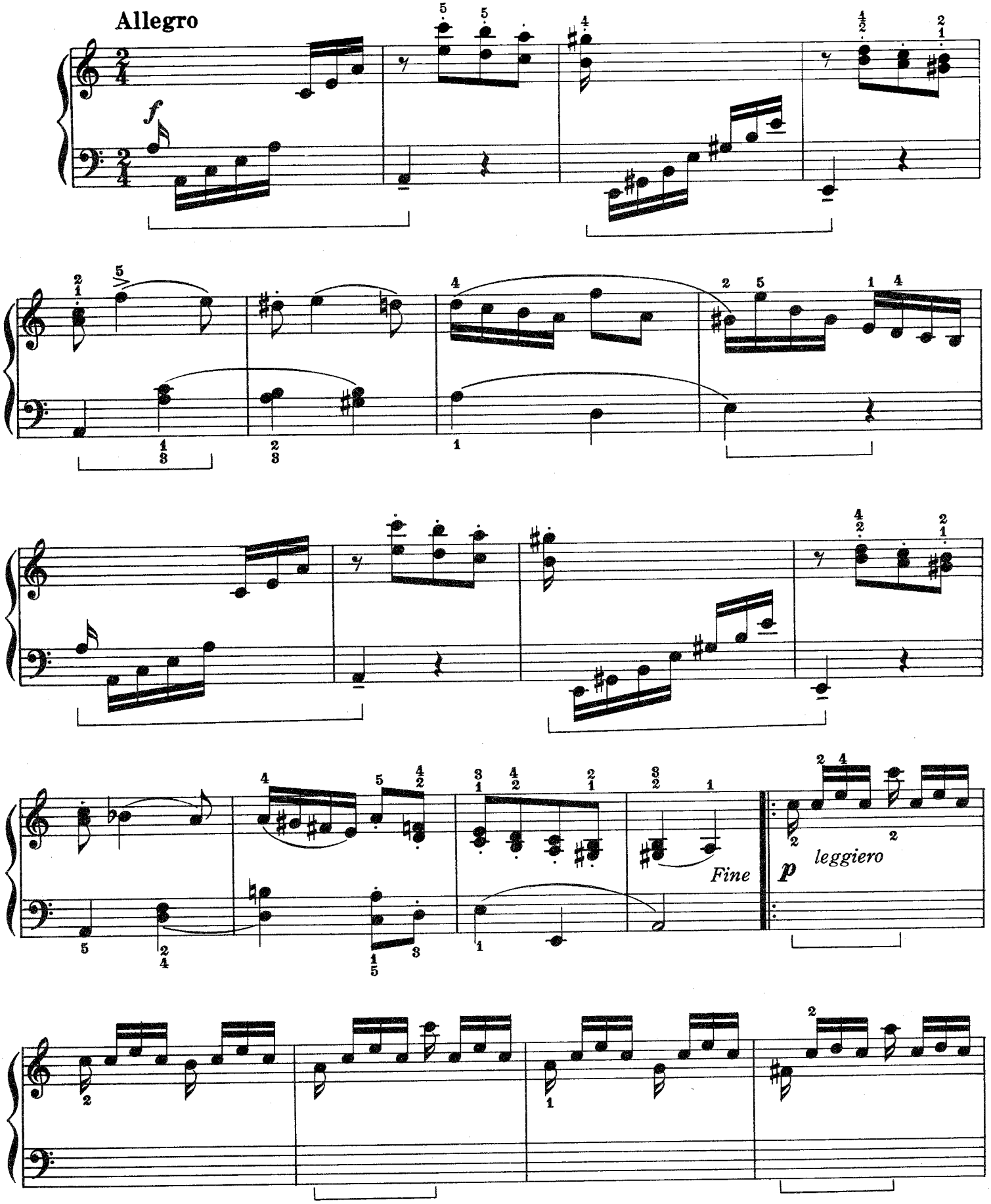

© Copyright 1972 Yorktown Music Press, Inc.

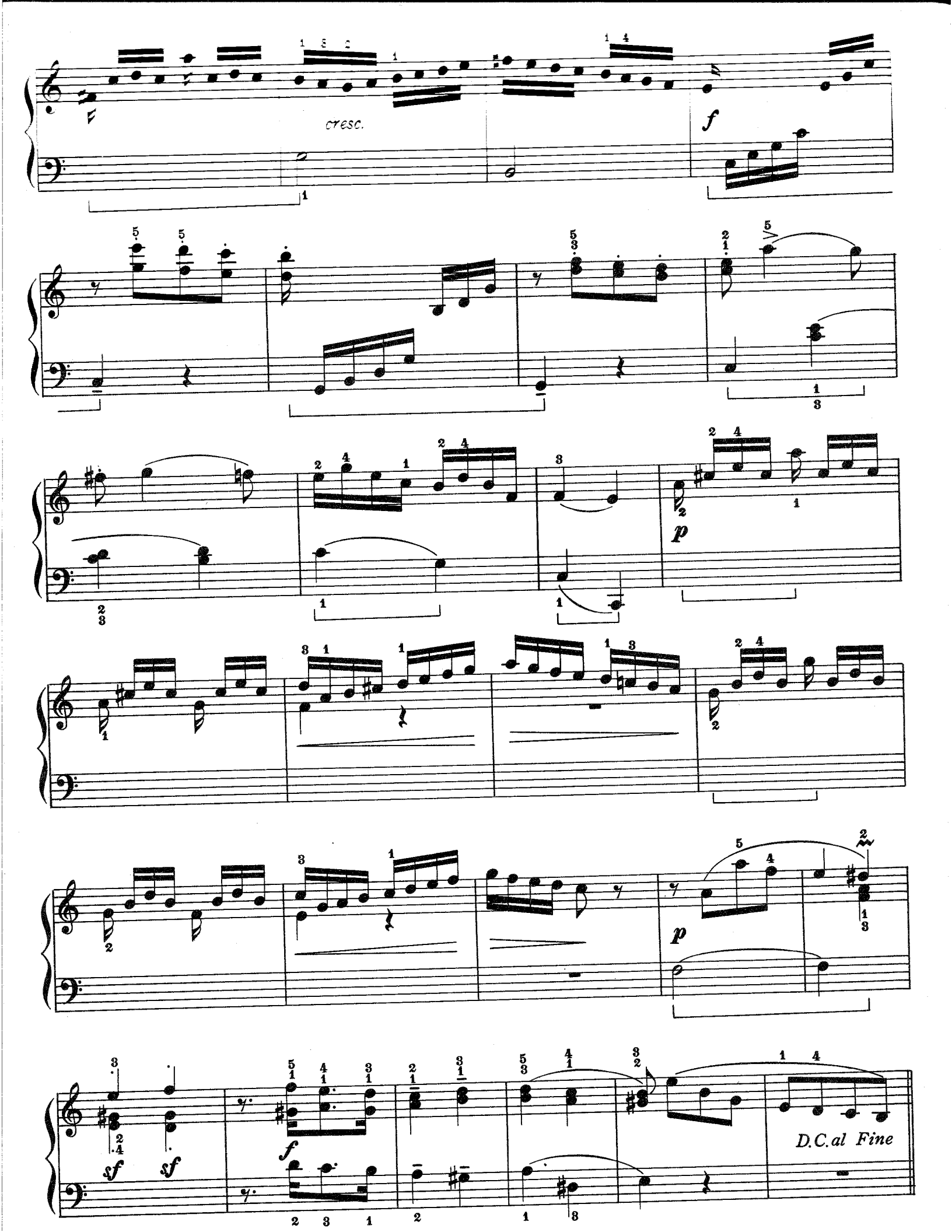
cresc.
f
p
p
sf
sf
f
D.C.al Fine

Sonatina

I

Wolfgang Amadeus Mozart

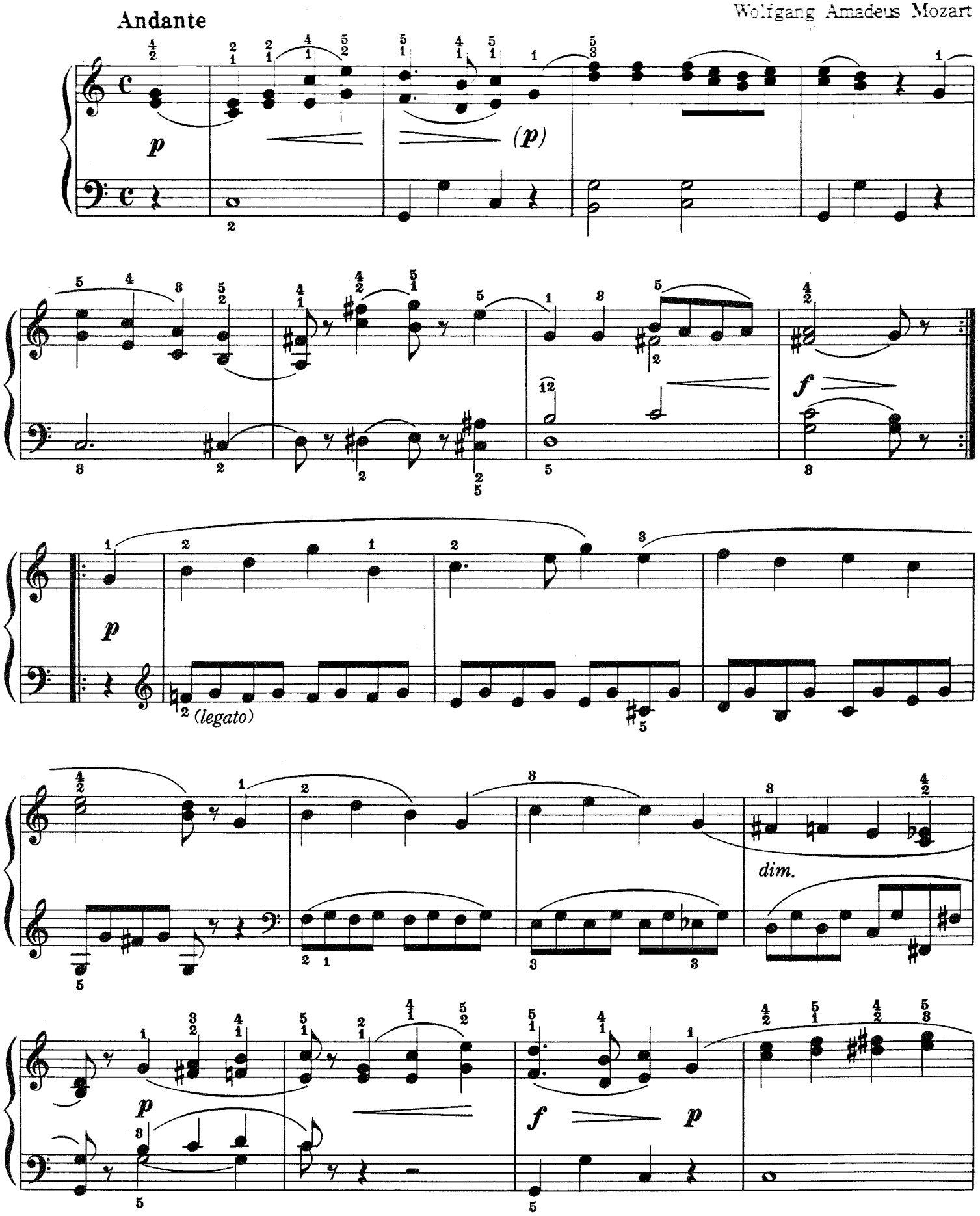

© Copyright 1972 Yorktown Music Press, Inc.

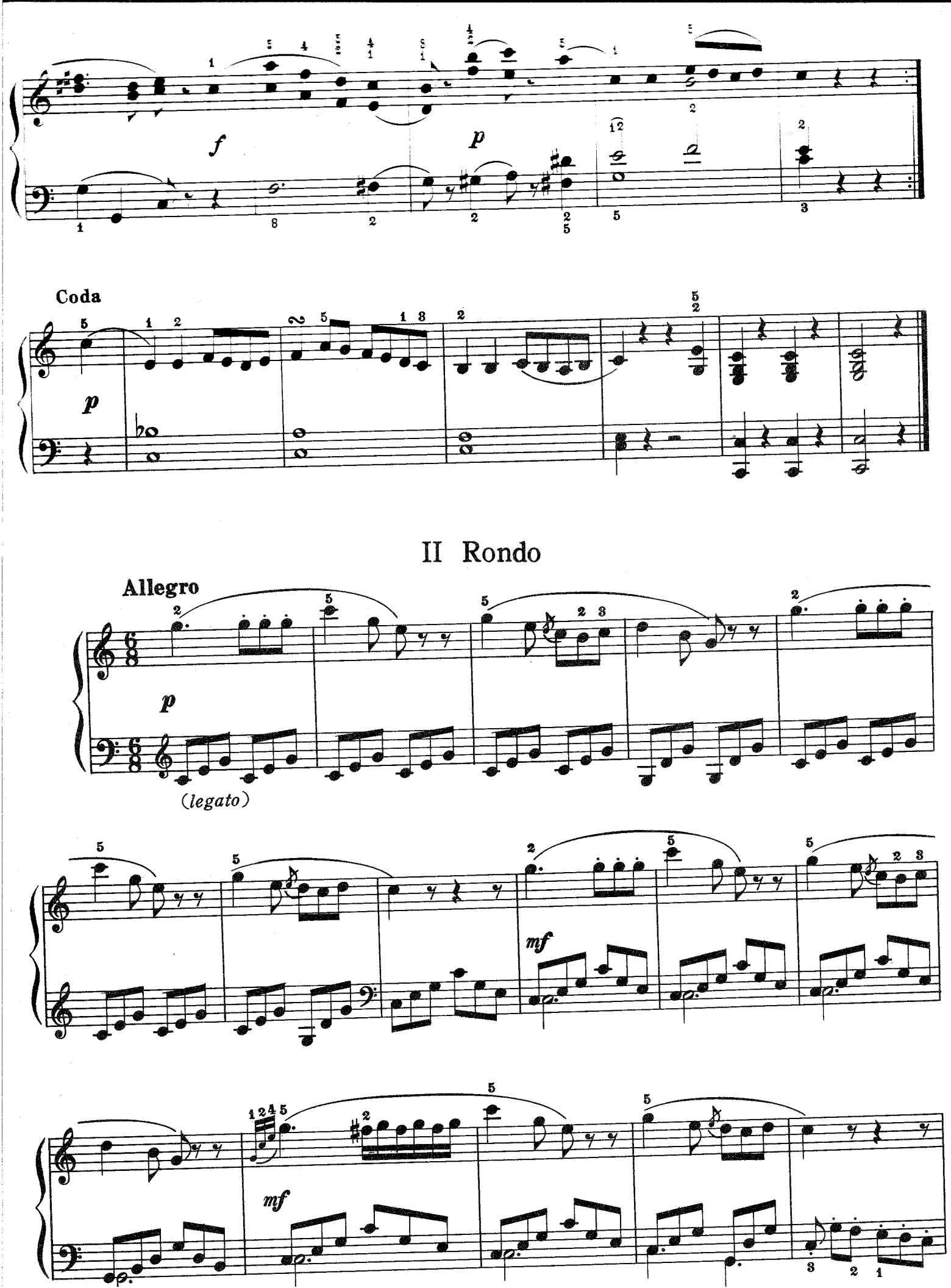
f
p
Coda
p
II Rondo
Allegro
p
(legato)
mf
mf

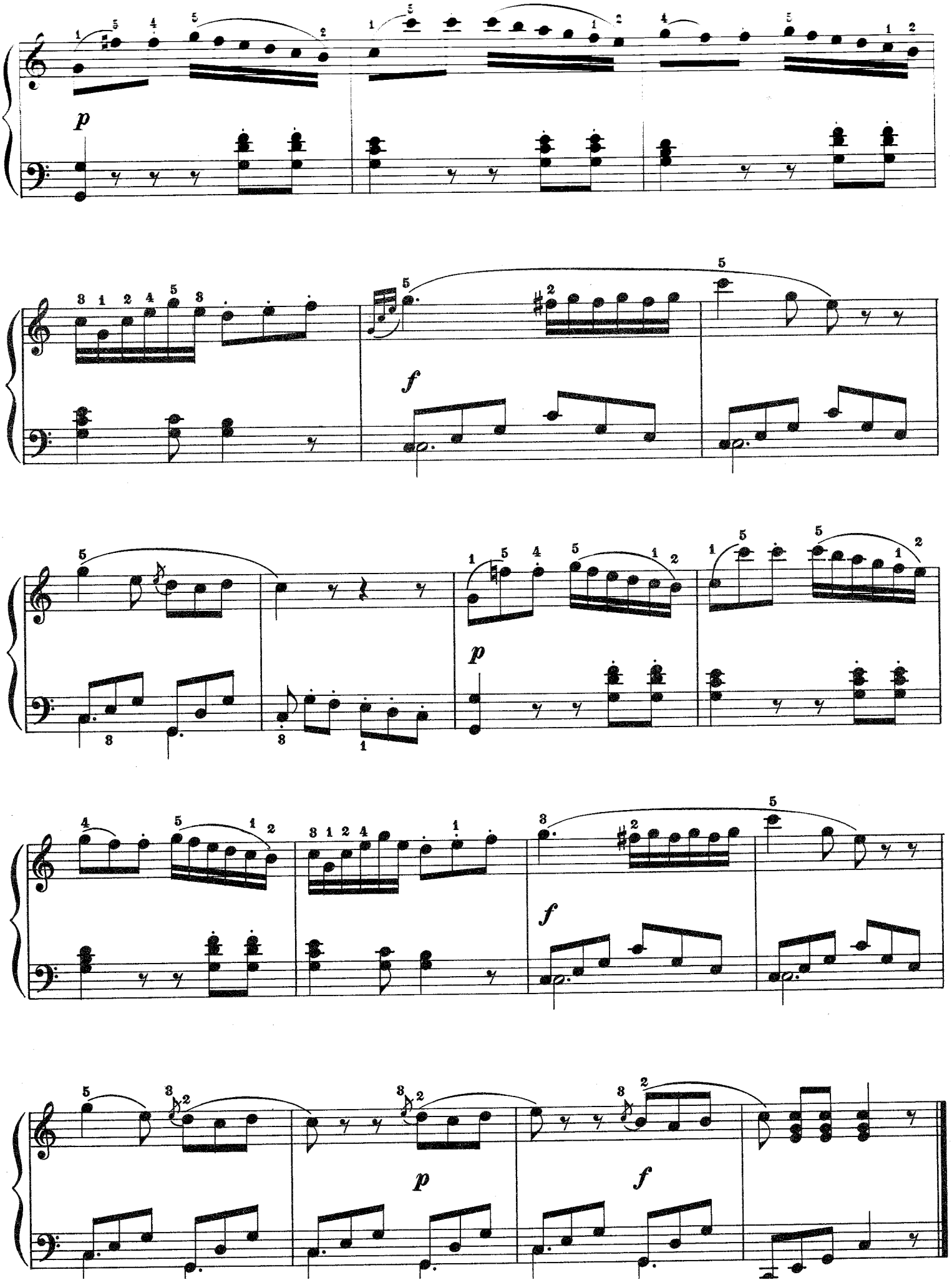
p
f
p
f
p
f

Sonatina in Classic Style

I

Denes Agay

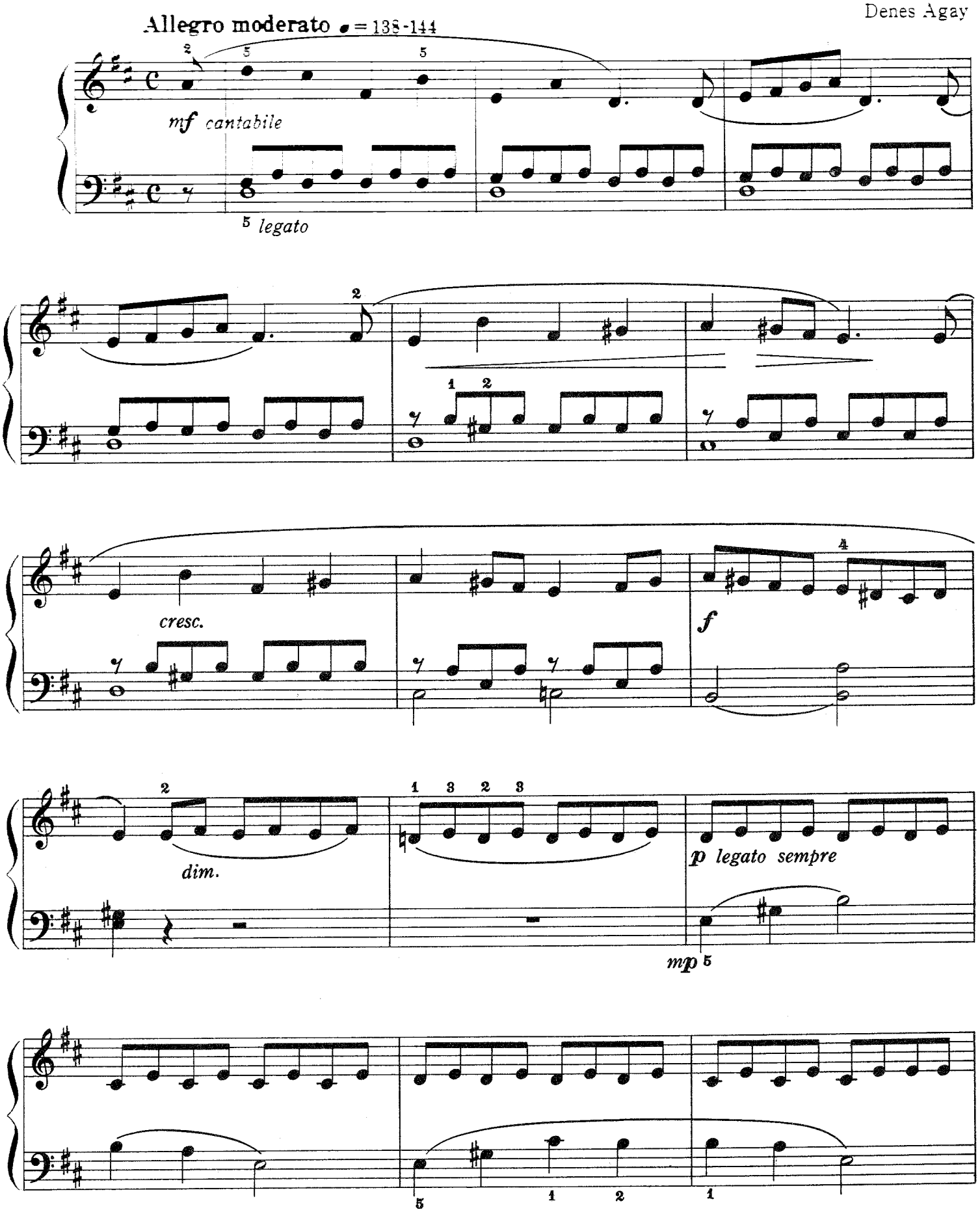

© Copyright 1972 Yorktown Music Press, Inc.

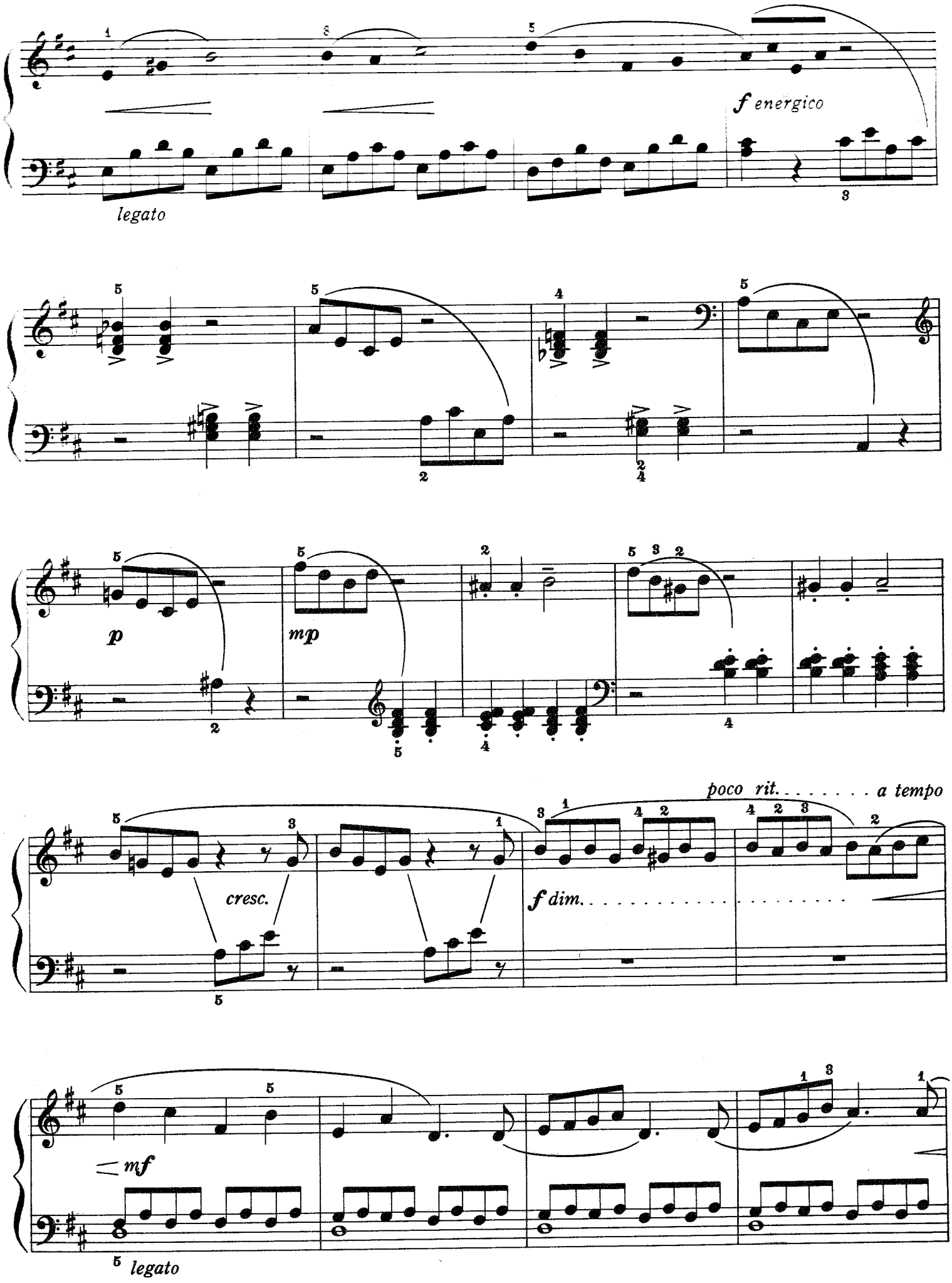
f energico
legato
p
mp
cresc.
poco rit.
a tempo
f dim.
mf
legato

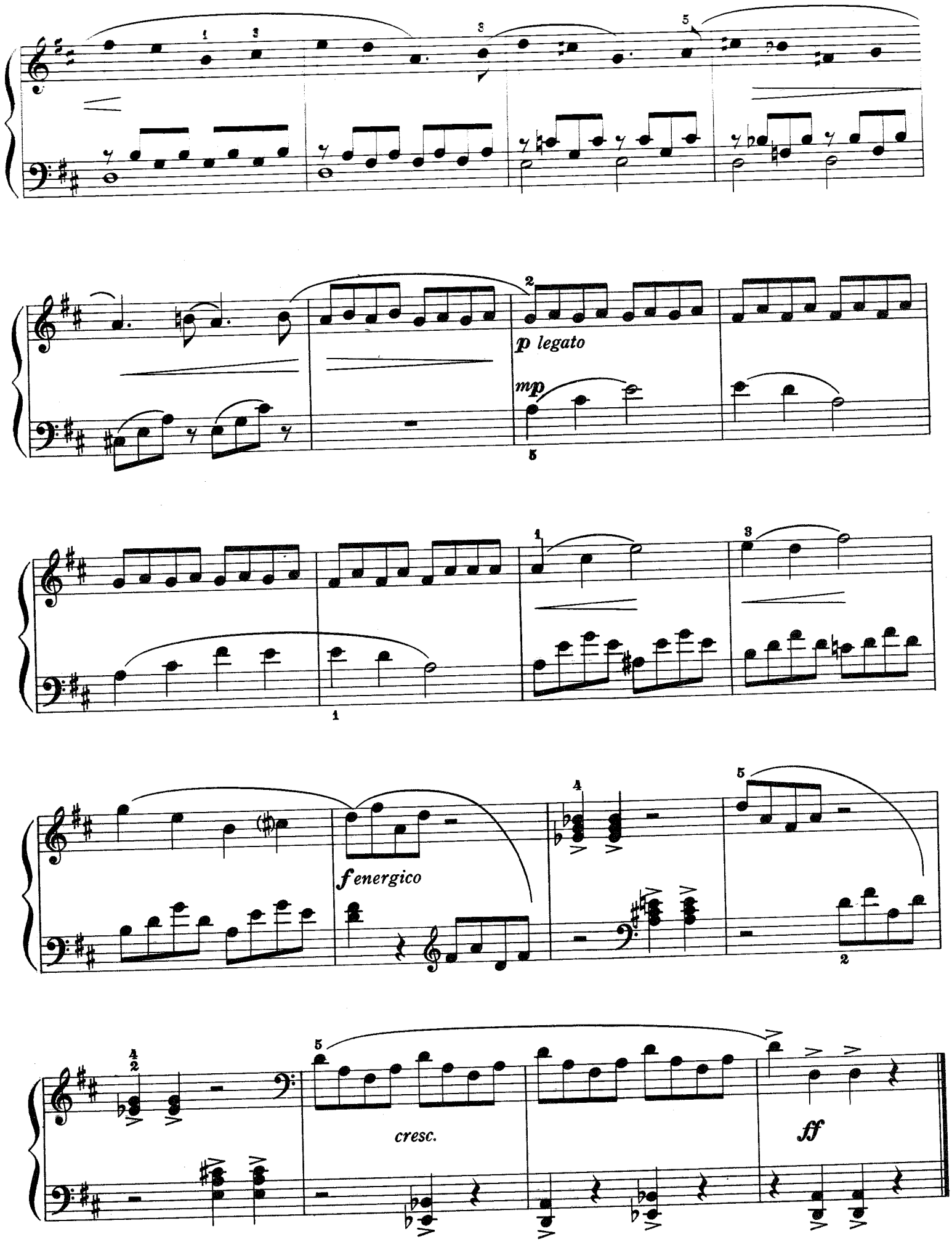
p legato
mp
f energico
cresc.
ff

II
Arioso

Lento, con molto espressione ♩ = ca 60

mf

mf

f

p
cantando

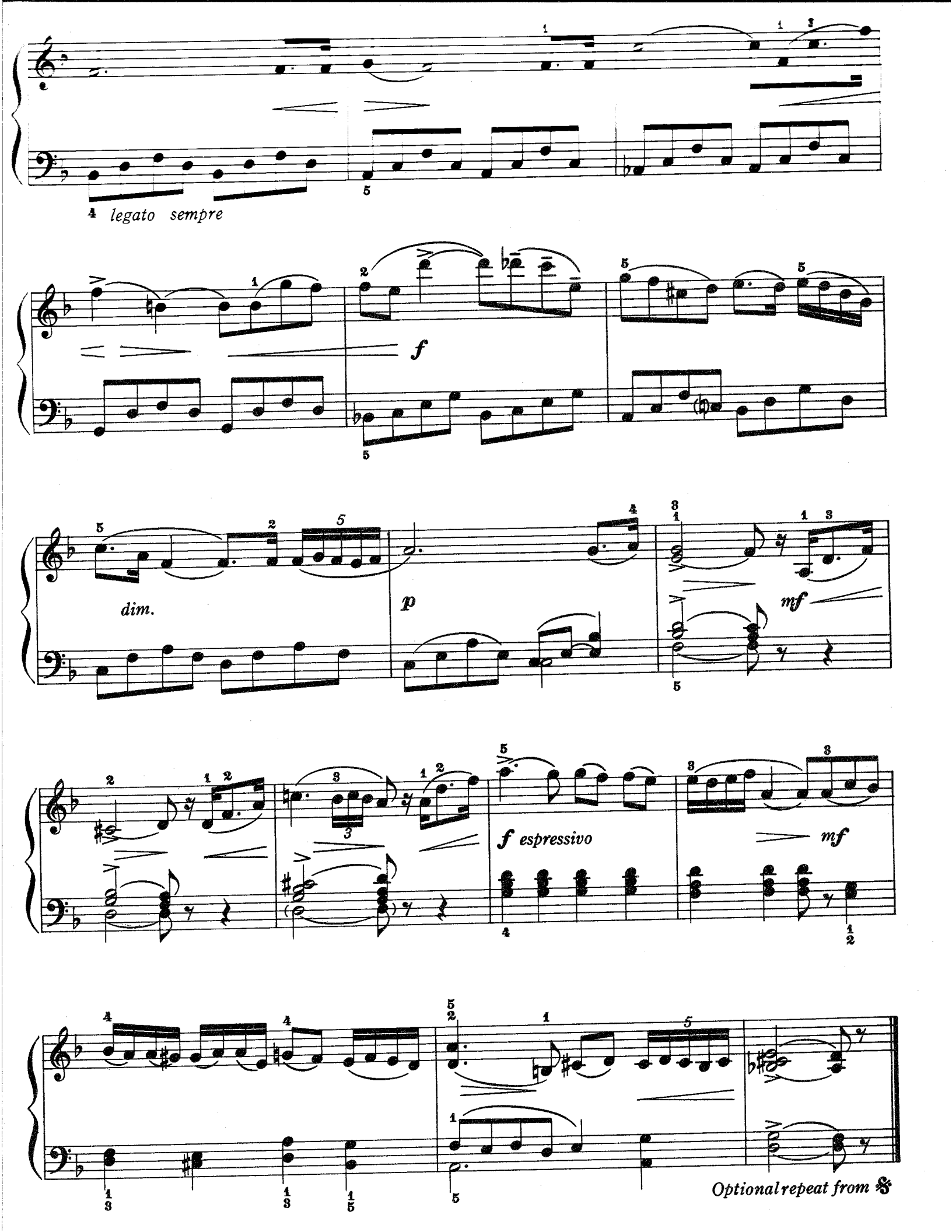
legato sempre
f
dim.
p
mf
f espressivo
mf
Optional repeat from 𝄋

III
Rondo

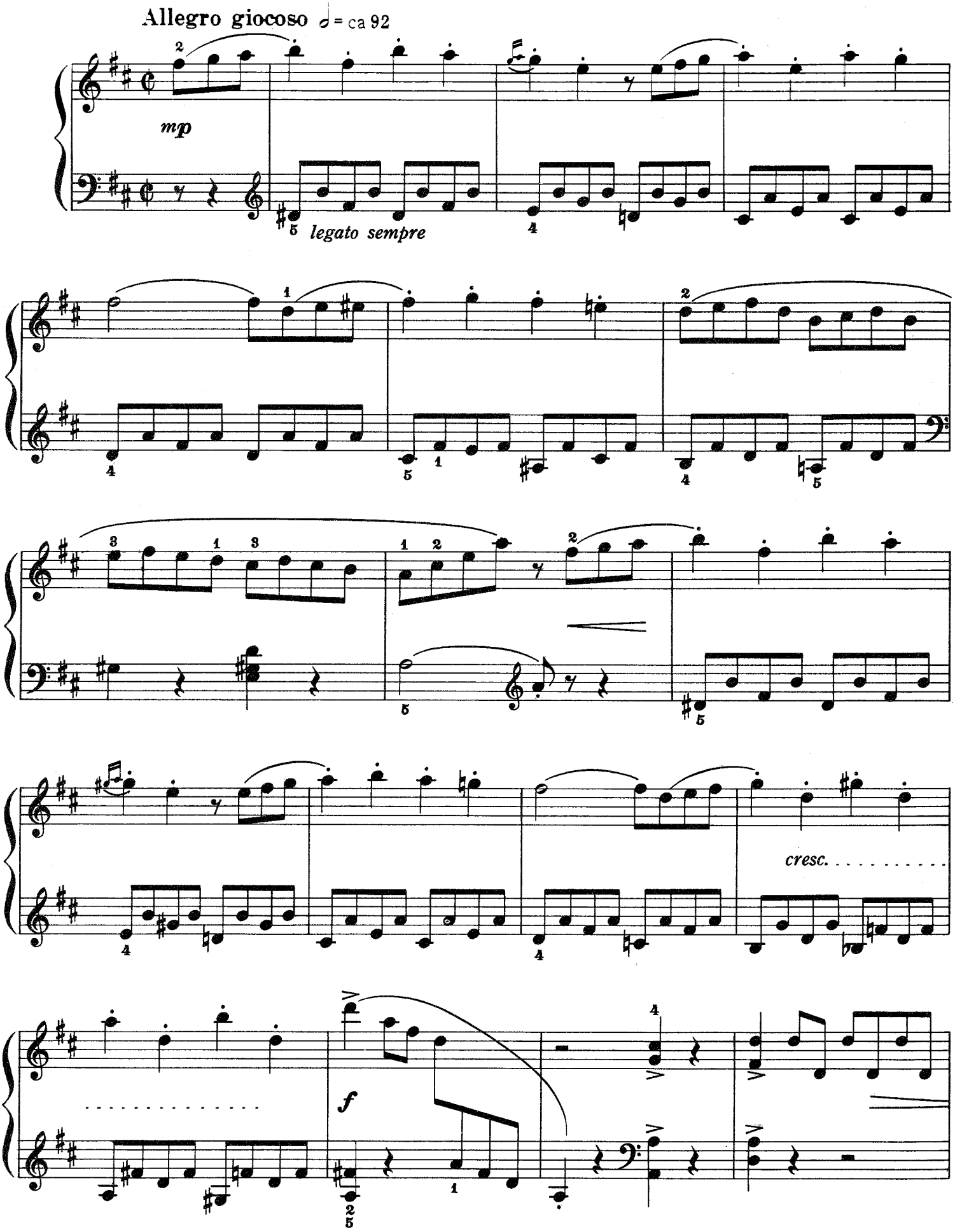

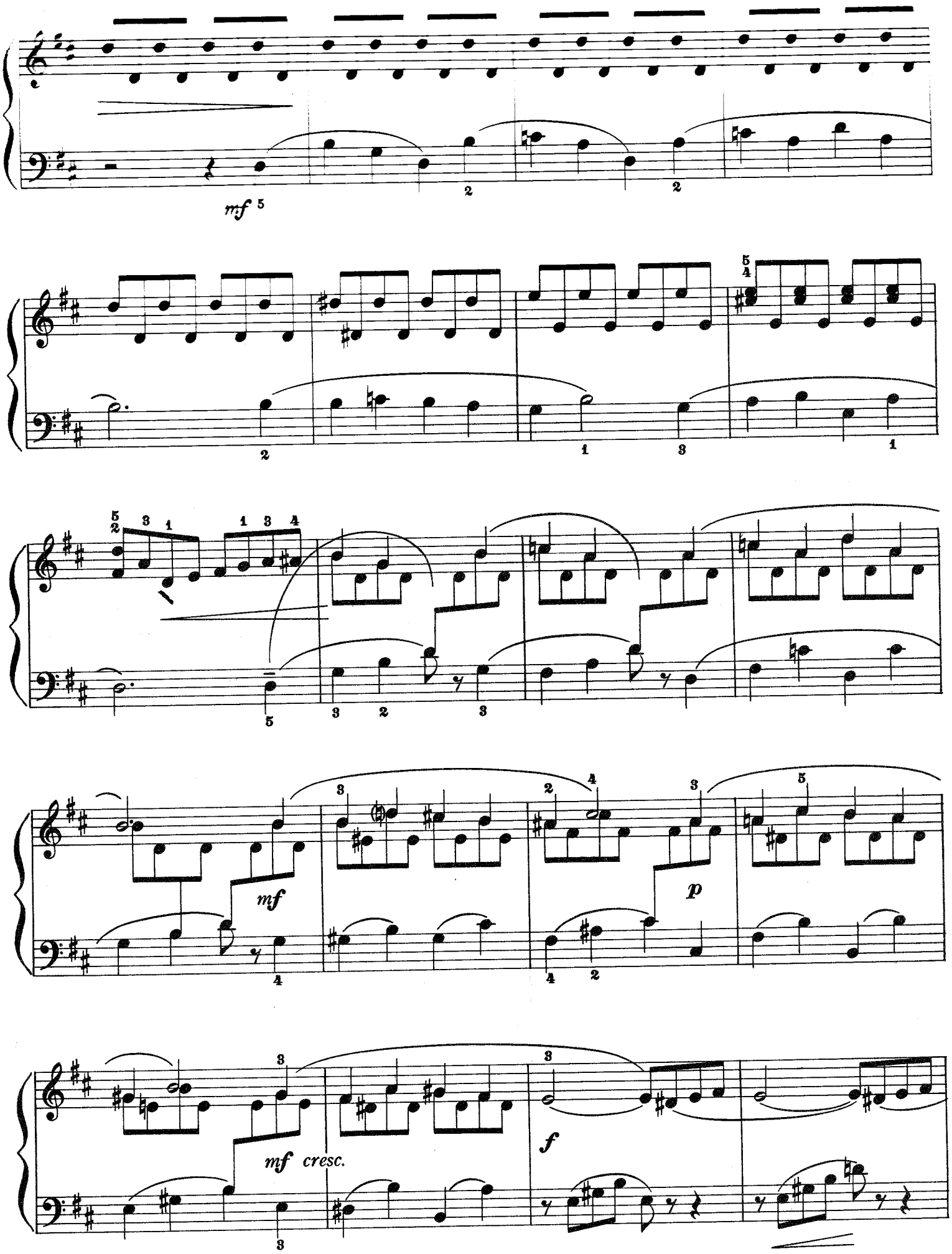
mf
mf
p
mf cresc.
f

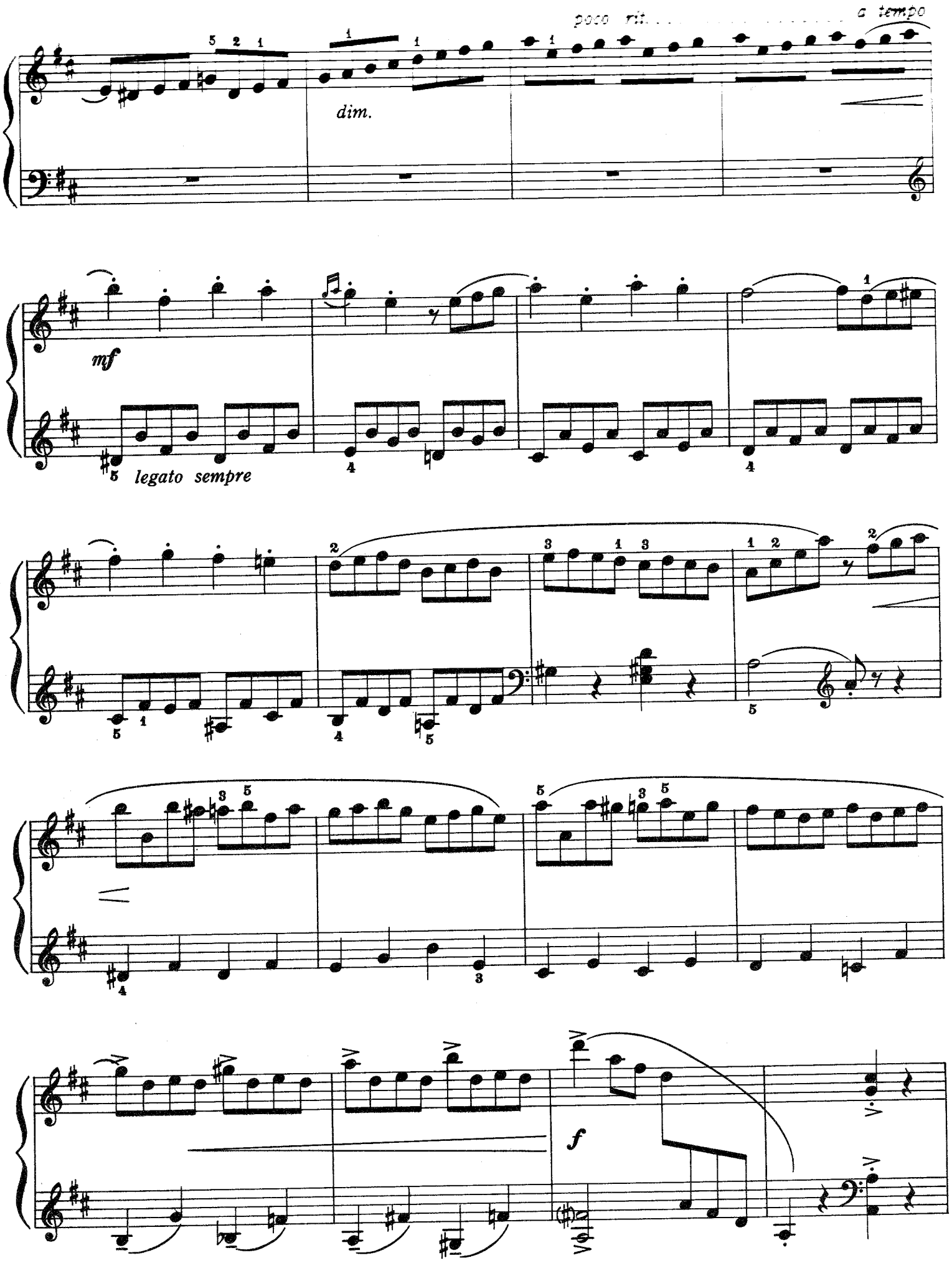
poco rit.
a tempo
dim.
mf
legato sempre
f

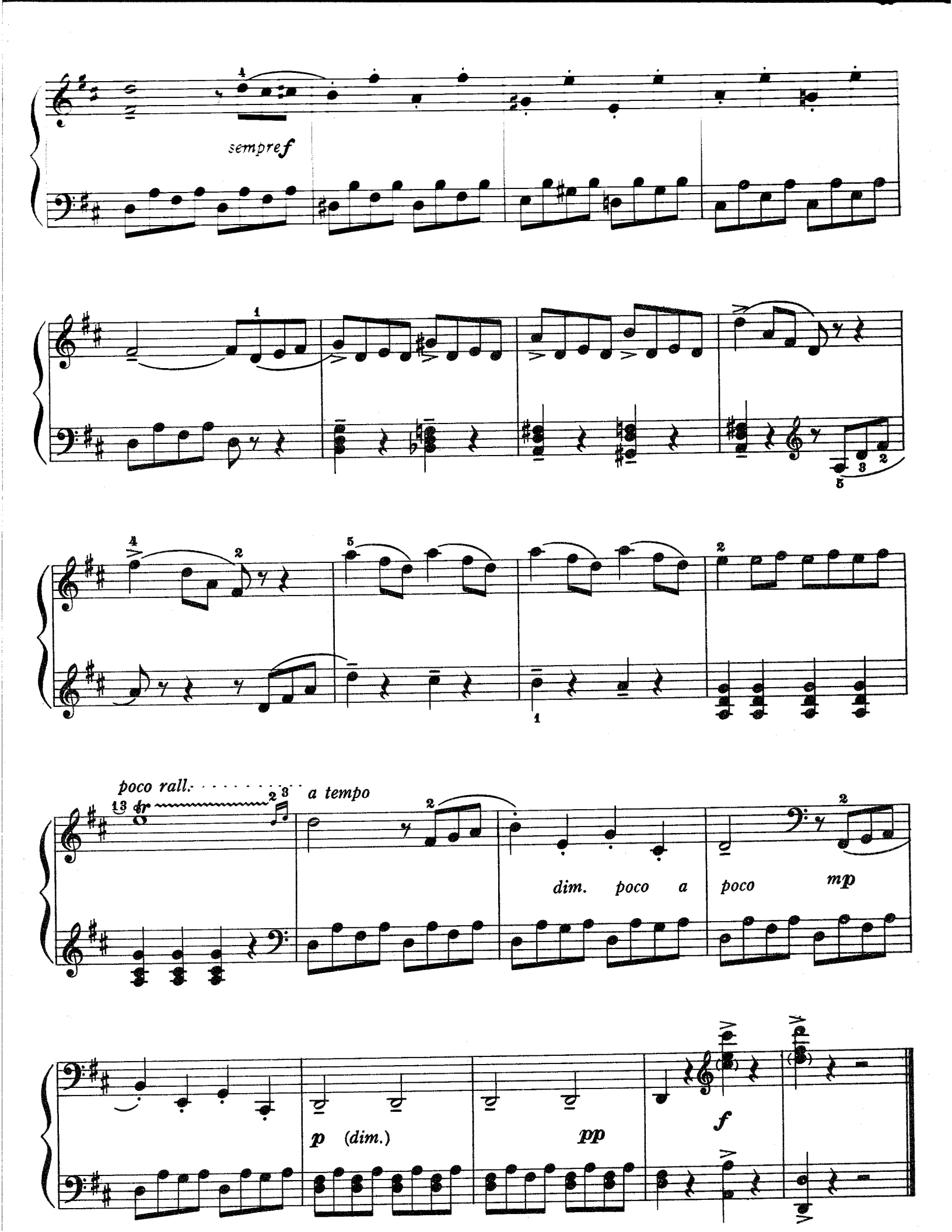
sempre f
poco rall.
a tempo
dim. poco a poco
mp
p (dim.)
pp
f

Sonatina

Op. 27, No. 16

Dmitri Kabalevsky

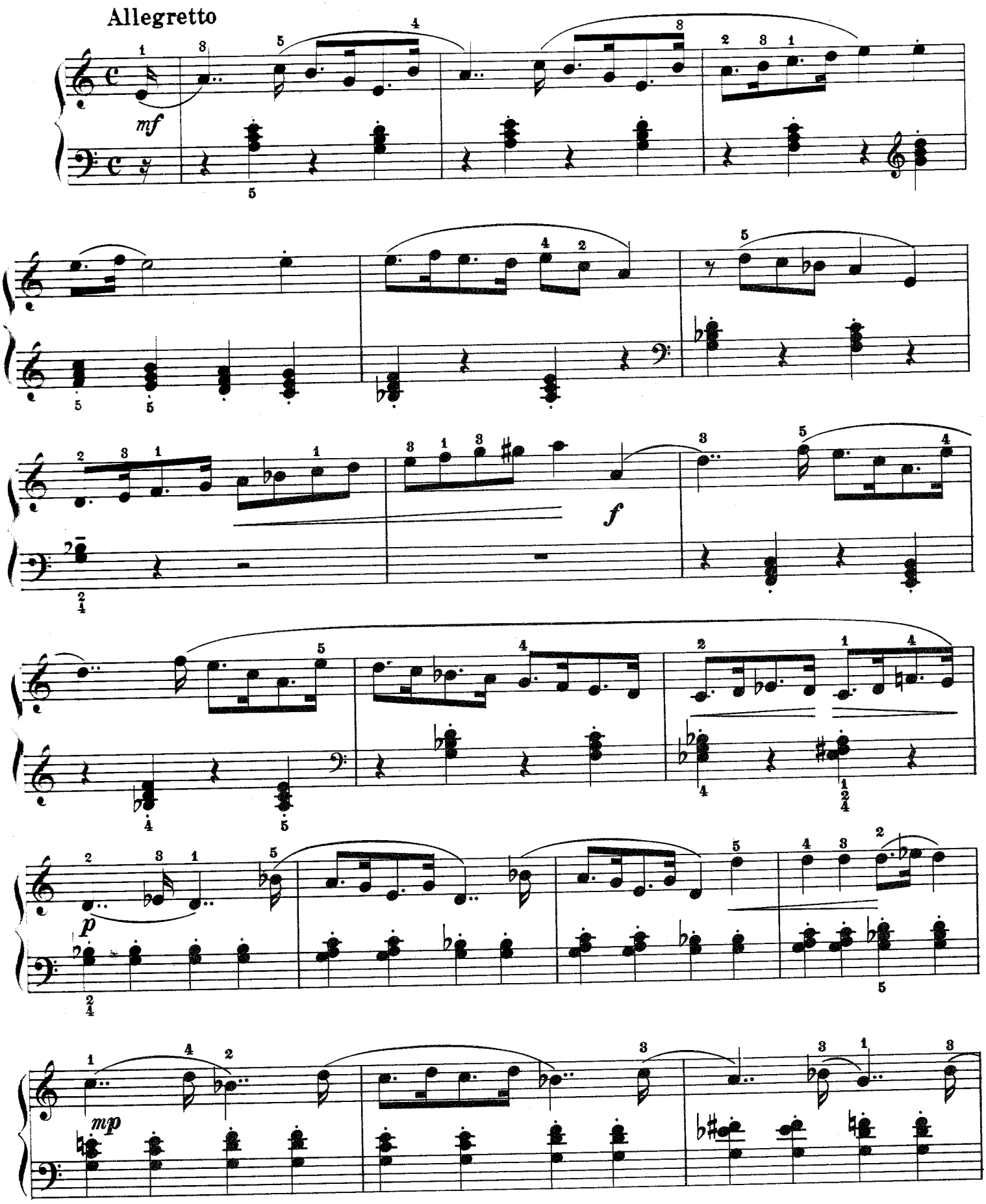

© Copyright 1972 Yorktown Music Press, Inc.

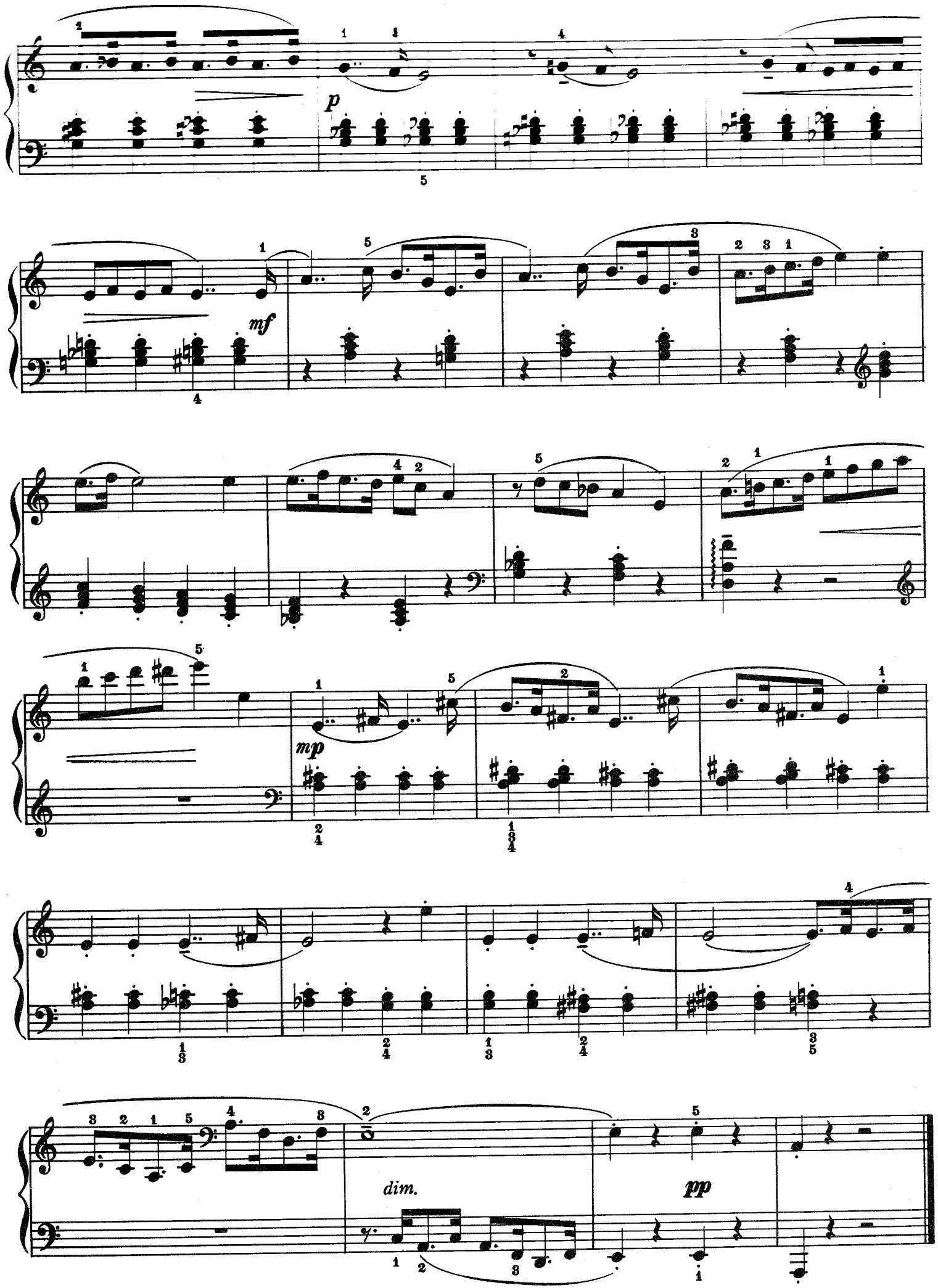
p
mf
mp
dim.
pp

Sonatina

Alexander Glazunov

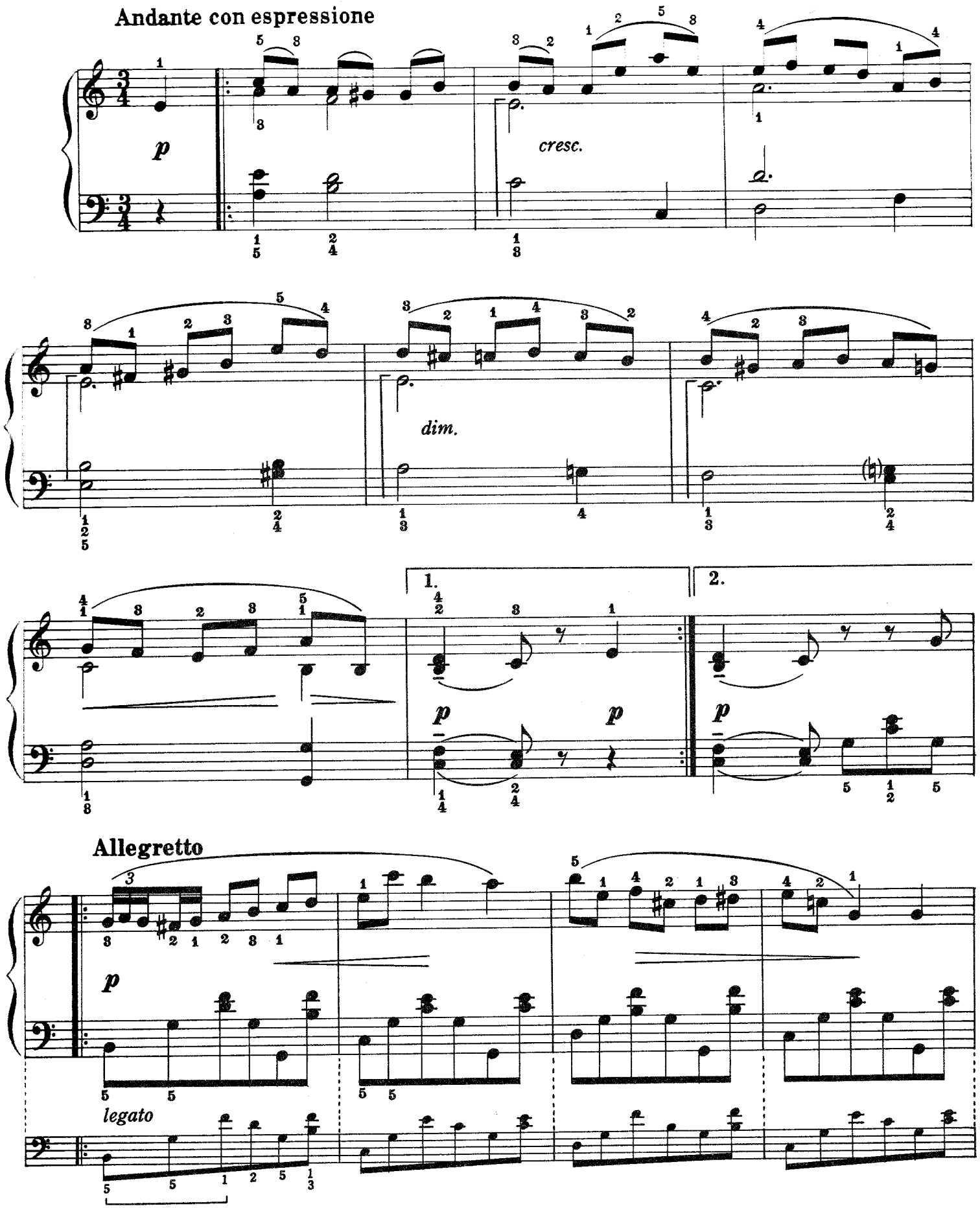

© Copyright 1972 Yorktown Music Press, Inc.

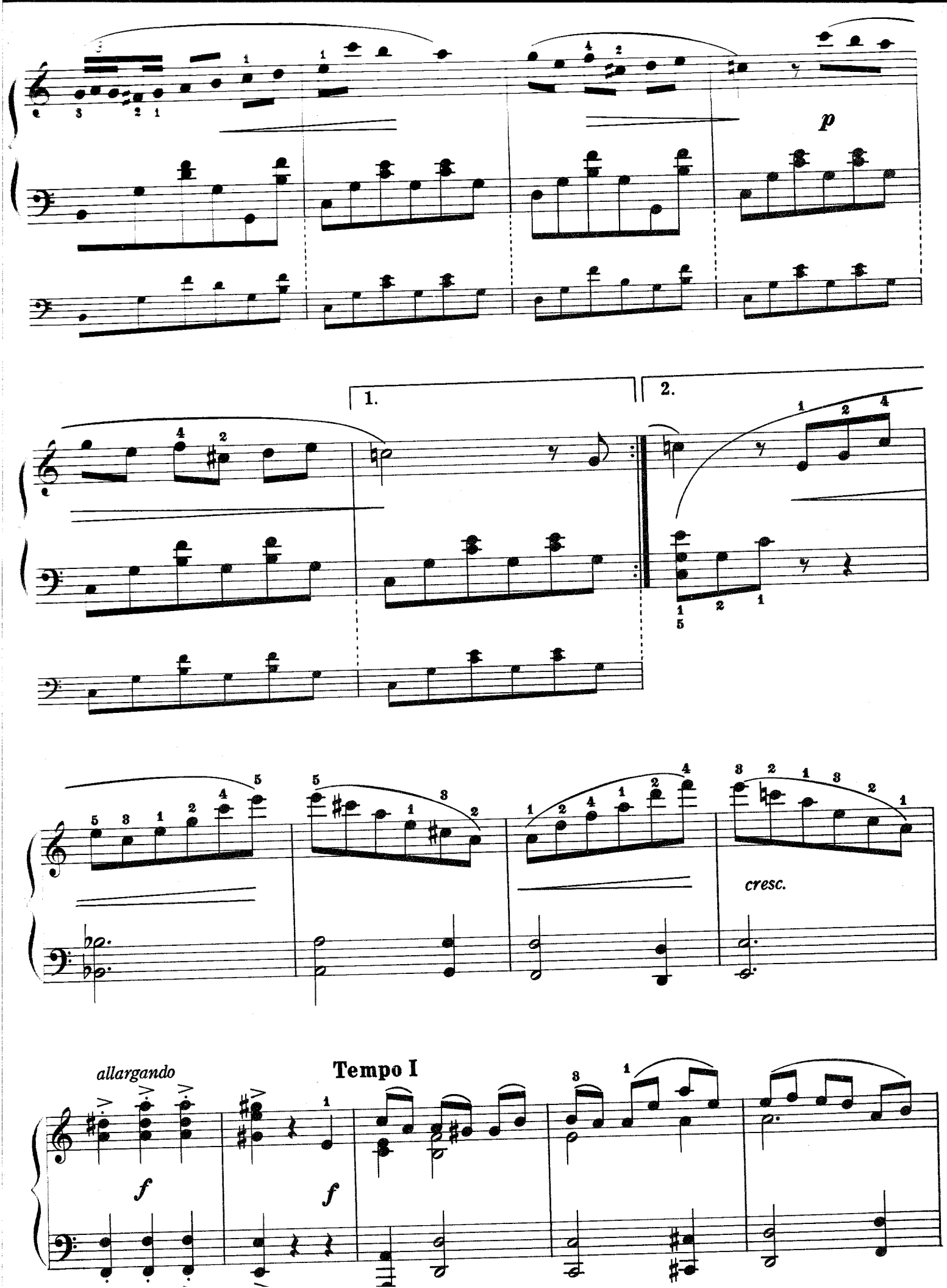
p
1.
2.
cresc.
allargando
Tempo I
f
f

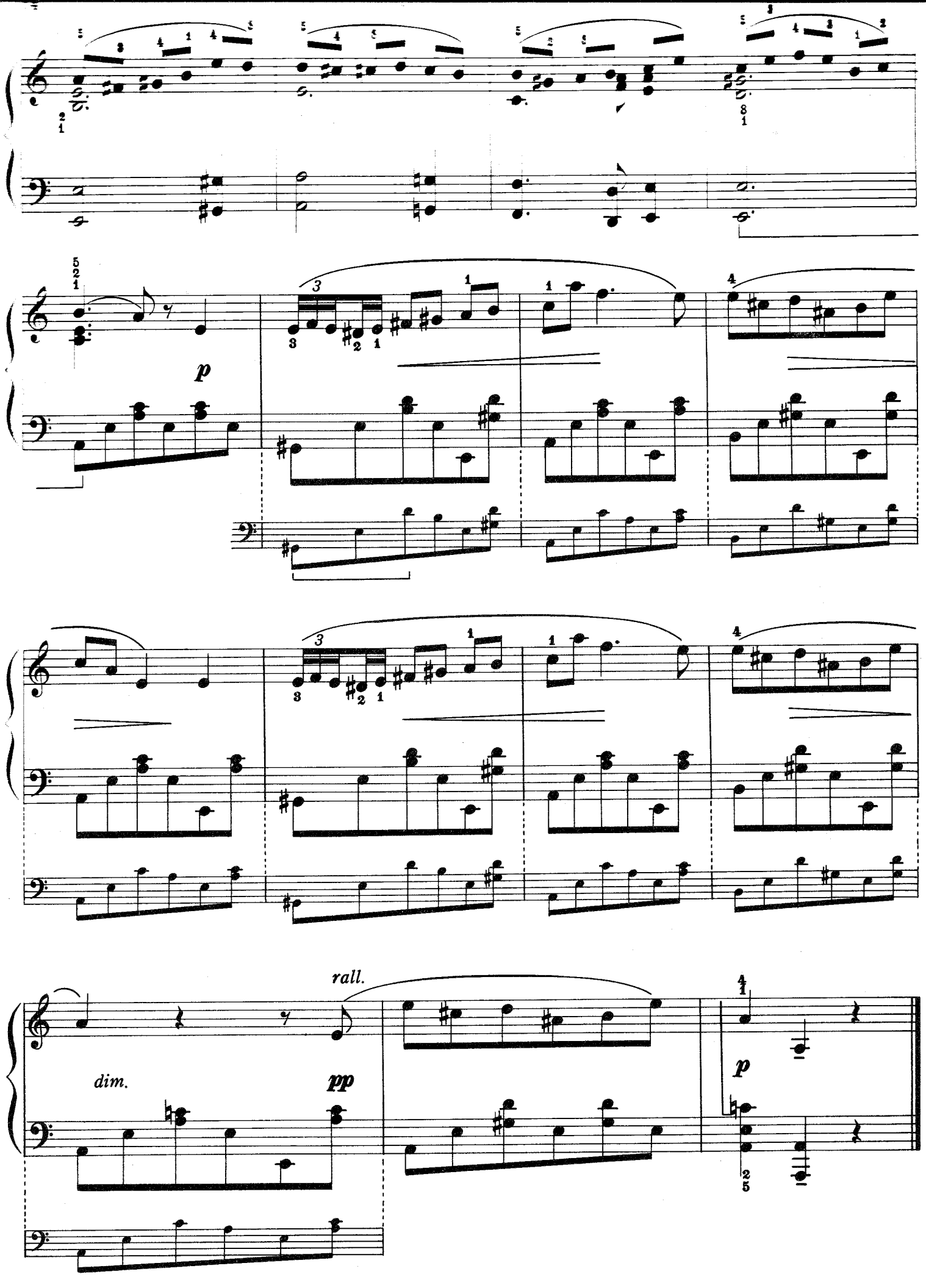
p
rall.
dim.
pp
p

Sonatina

Op. 168, No. 2

Antonio Diabelli

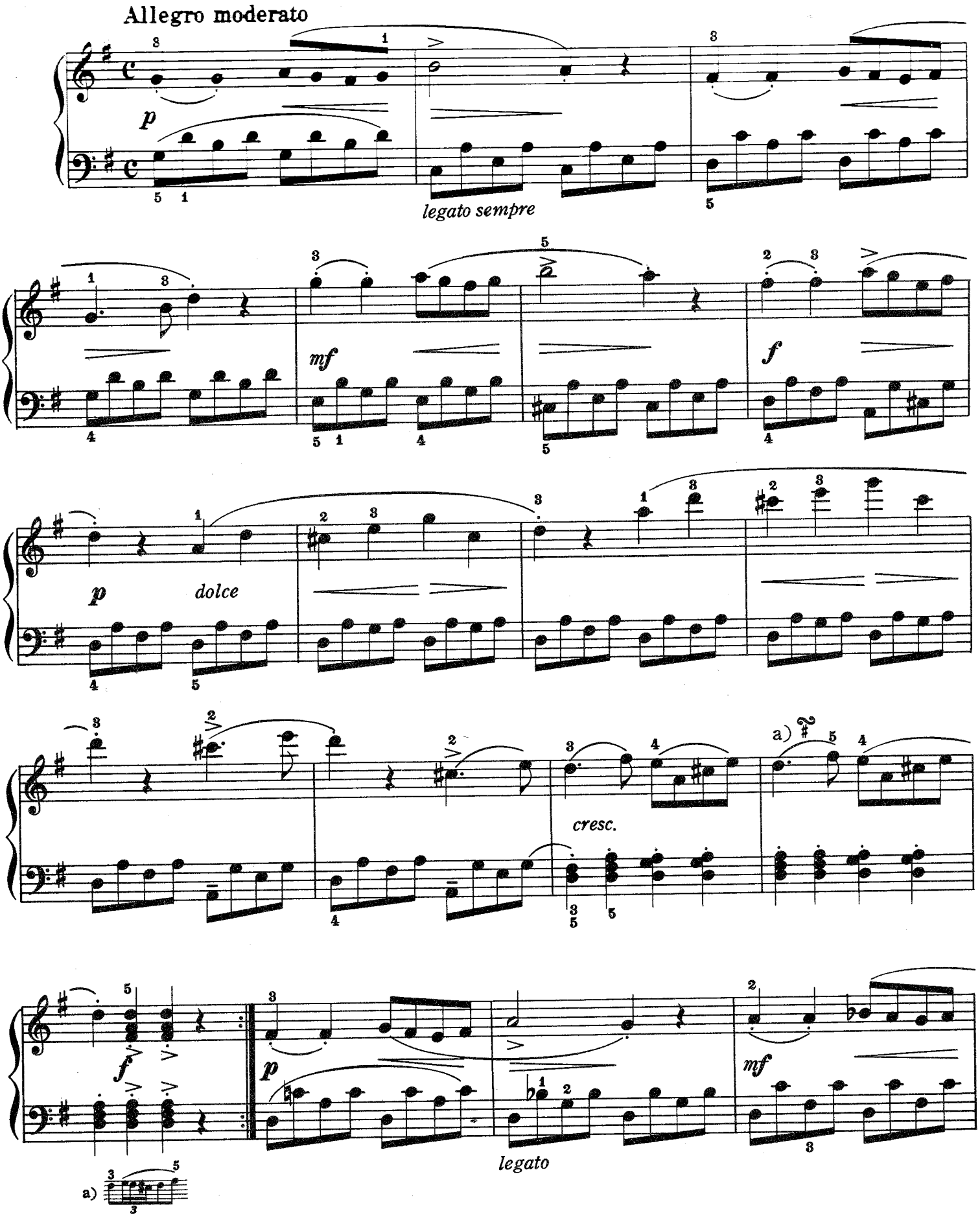

© Copyright 1972 Yorktown Music Press, Inc.

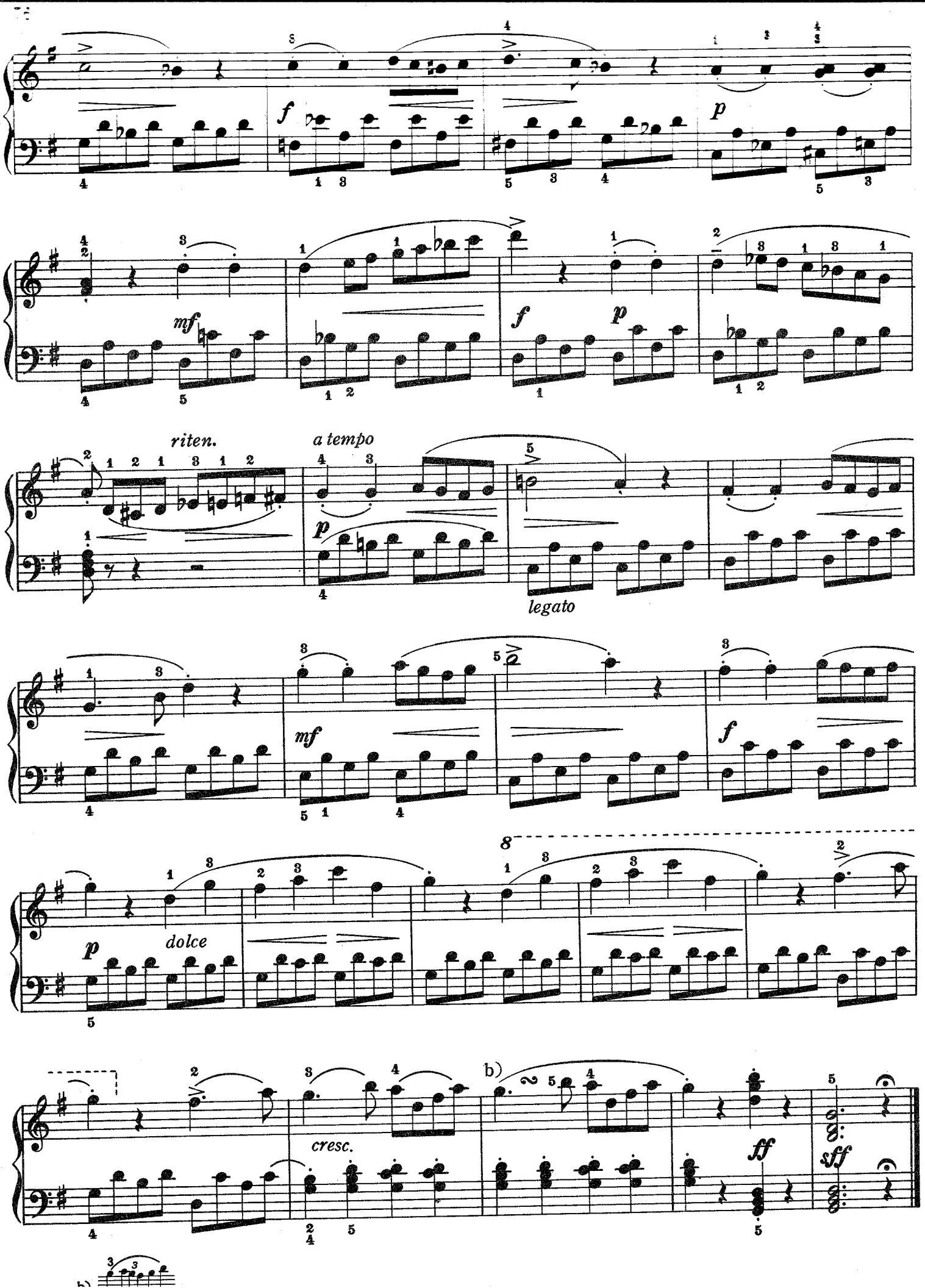
f
p
mf
f
p
riten.
a tempo
p
legato
mf
f
p
dolce
8
cresc.
b)
ff
sff
b)

Andante sostenuto

p

sf

a)

f

p

p

rall.

a tempo

p

sf

f

p

dolce

legato

p

rall.

pp

a)

Rondo

Allegretto

p *f* *p*

cresc. *f*

p *f* *p*

f

sf *p*

rall. *a tempo* *p* *f* *p*

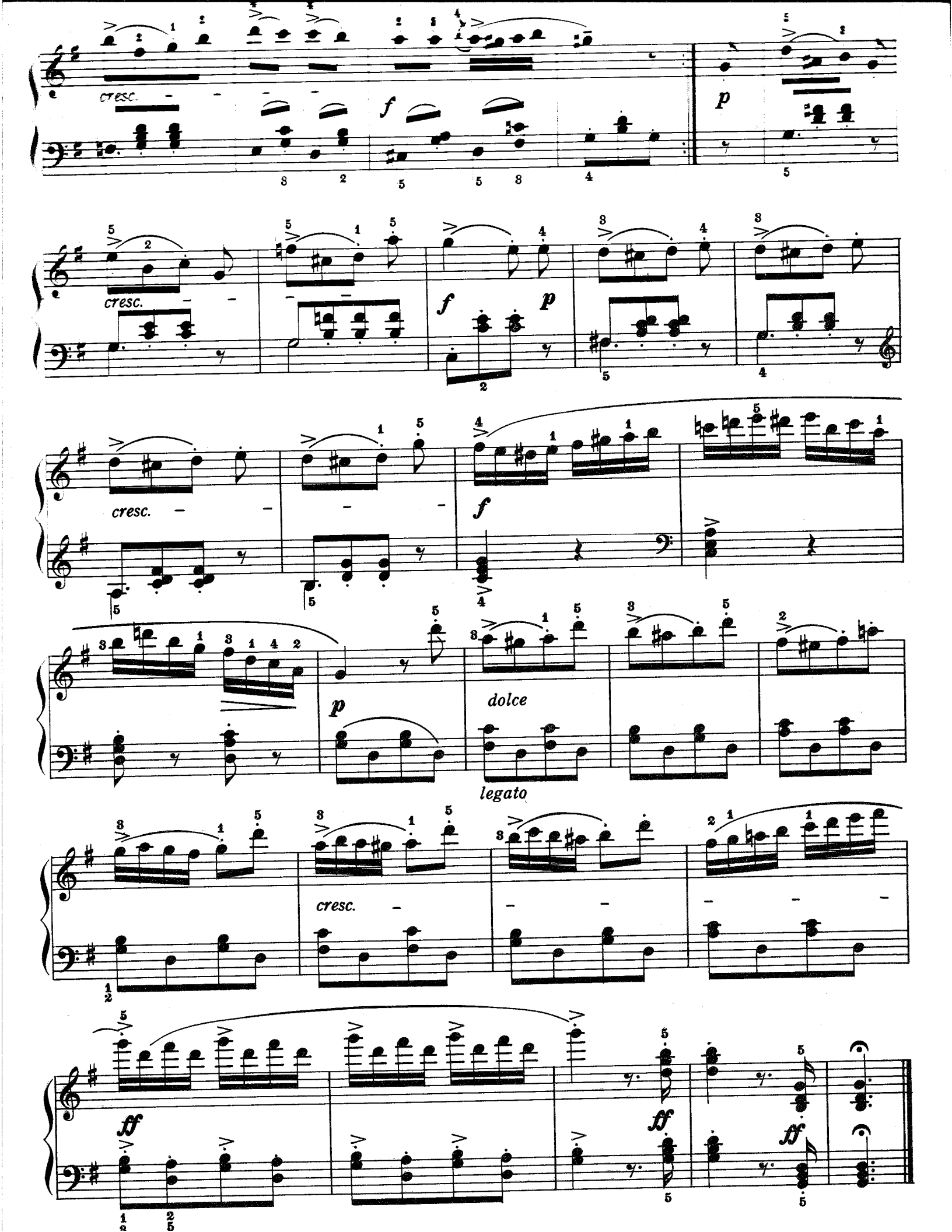
cresc.
f
p
cresc.
f
p
cresc.
f
p
dolce
legato
cresc.
ff
ff
ff

Sonatinetta

Children At Play

T. Nazarova

Lively and cheerful

mp *f* *mp*

cresc. *mp* *mf*

f *dim.* *mp*

mf *cresc.* *f*

mp *mf* *f*

p *molto cresc.* *rit.* *sf* *a tempo* *f risoluto*

© Copyright 1972 Yorktown Music Press, Inc.