

Lecture mélangée de la clé de Sol et de la clé de Fa 4^e ligne.

Cette lecture, utile pour tous les élèves, est indispensable pour les pianistes. Elle doit être faite à une allure régulière.

1

Exercise 1, first system. Treble staff: eighth notes G4, A4, B4, C5, eighth rests, eighth notes D5, C5, B4, A4. Bass staff: eighth notes G3, A3, B3, C4, eighth rests, eighth notes D4, C4, B3, A3.

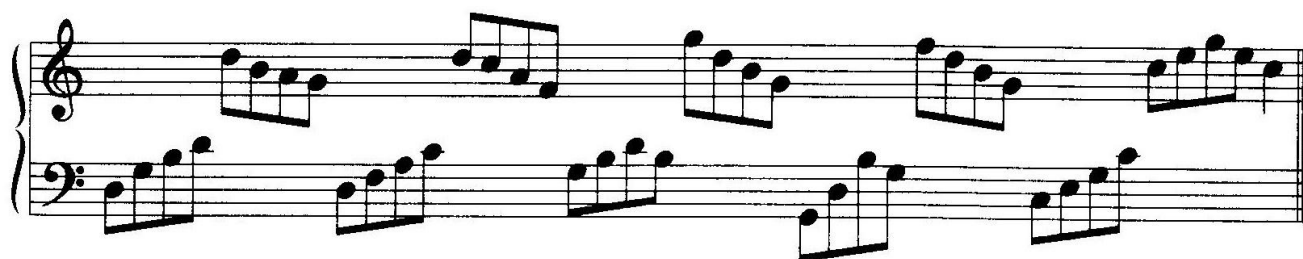

Exercise 1, second system. Treble staff: eighth notes D5, C5, B4, A4, eighth rests, eighth notes G4, F4, E4, D4. Bass staff: eighth notes G3, F3, E3, D3, eighth rests, eighth notes C3, B2, A2, G2.

2

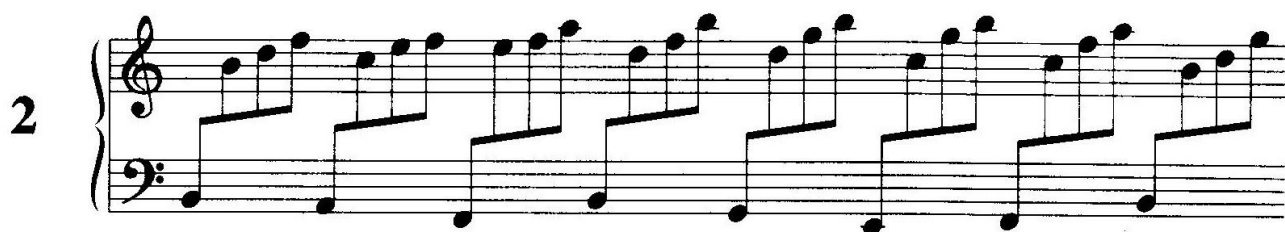

Exercise 2, first system. Treble staff: eighth notes D5, C5, B4, A4, eighth rests, eighth notes G4, F4, E4, D4. Bass staff: eighth notes G3, F3, E3, D3, eighth rests, eighth notes C3, B2, A2, G2.

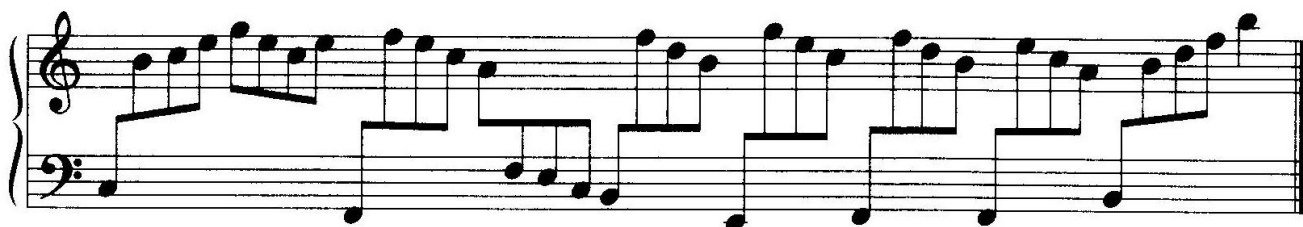

Exercise 2, second system. Treble staff: eighth notes D5, C5, B4, A4, eighth rests, eighth notes G4, F4, E4, D4. Bass staff: eighth notes G3, F3, E3, D3, eighth rests, eighth notes C3, B2, A2, G2.

3

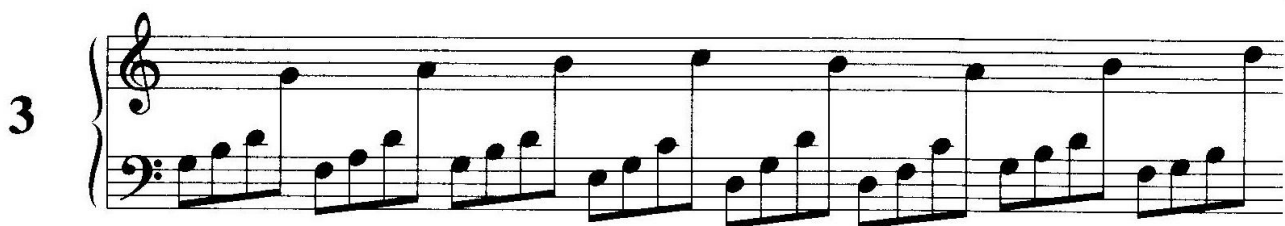

Exercise 3, first system. Treble staff: eighth notes D5, C5, B4, A4, eighth rests, eighth notes G4, F4, E4, D4. Bass staff: eighth notes G3, F3, E3, D3, eighth rests, eighth notes C3, B2, A2, G2.

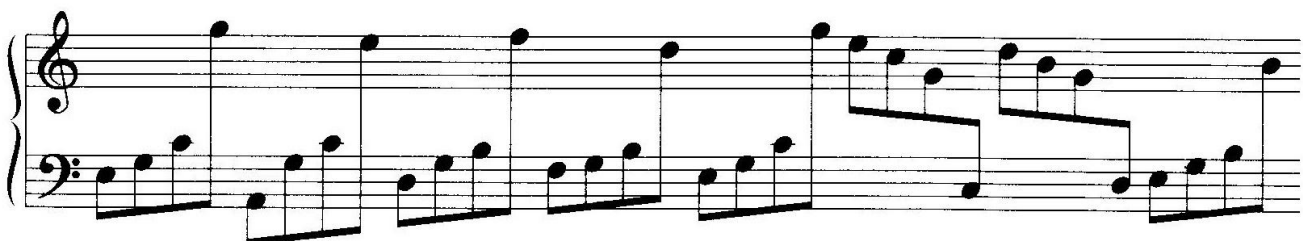

Exercise 3, second system. Treble staff: eighth notes D5, C5, B4, A4, eighth rests, eighth notes G4, F4, E4, D4. Bass staff: eighth notes G3, F3, E3, D3, eighth rests, eighth notes C3, B2, A2, G2.

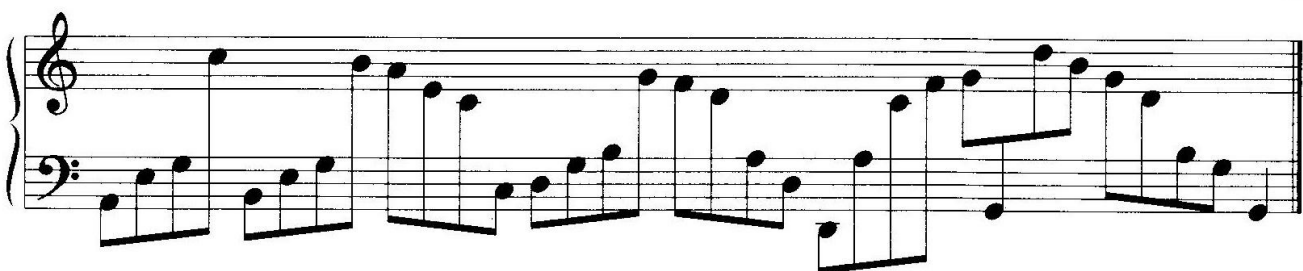

Exercise 3, third system. Treble staff: eighth notes D5, C5, B4, A4, eighth rests, eighth notes G4, F4, E4, D4. Bass staff: eighth notes G3, F3, E3, D3, eighth rests, eighth notes C3, B2, A2, G2.

4

5

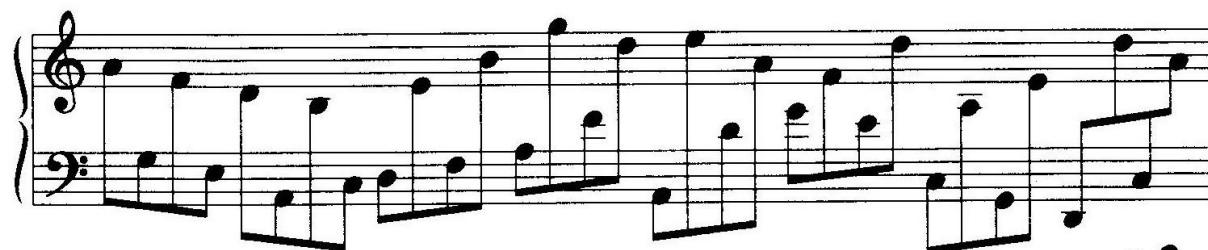

6

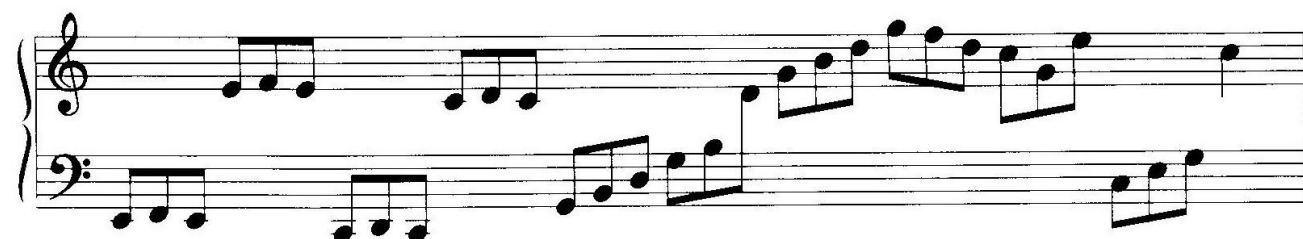
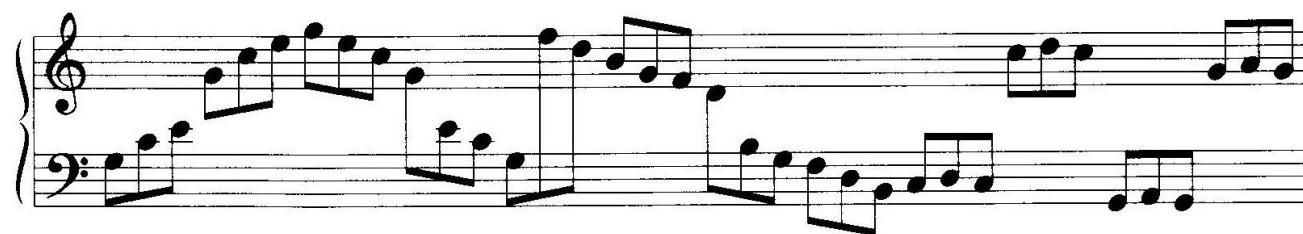
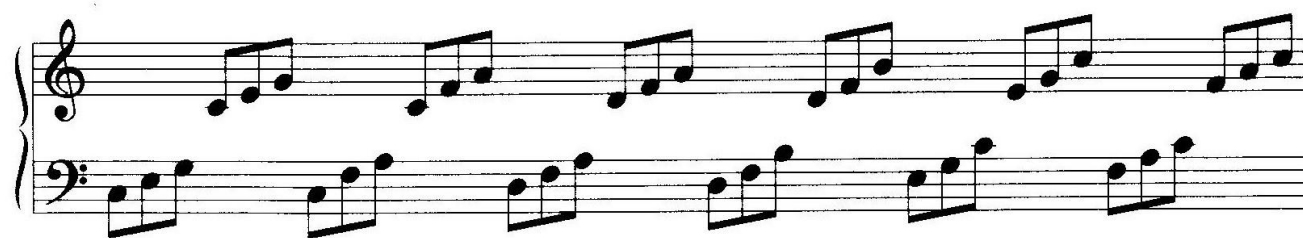

7

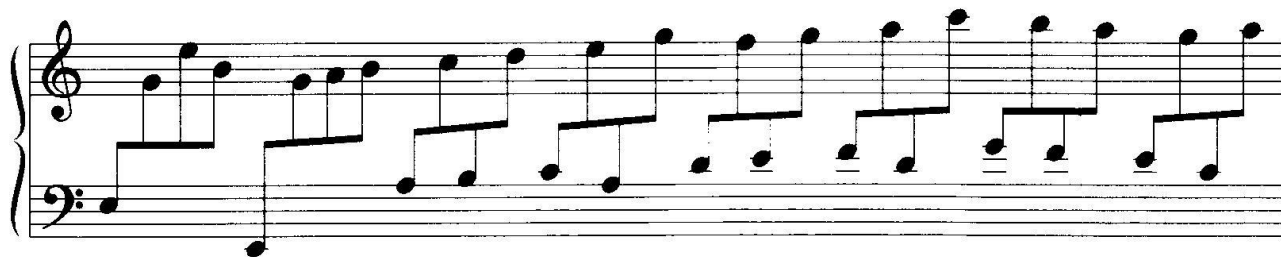
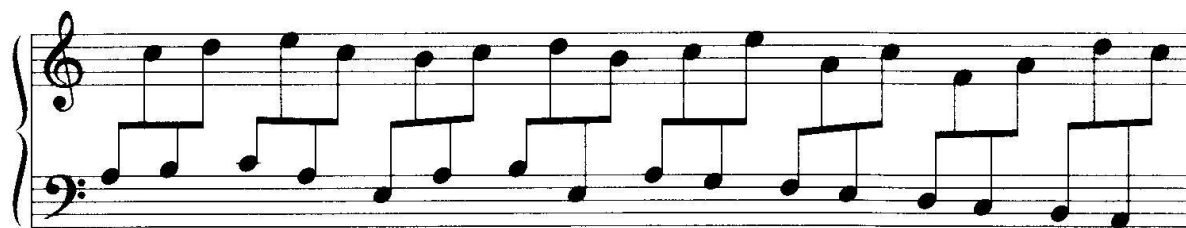

8

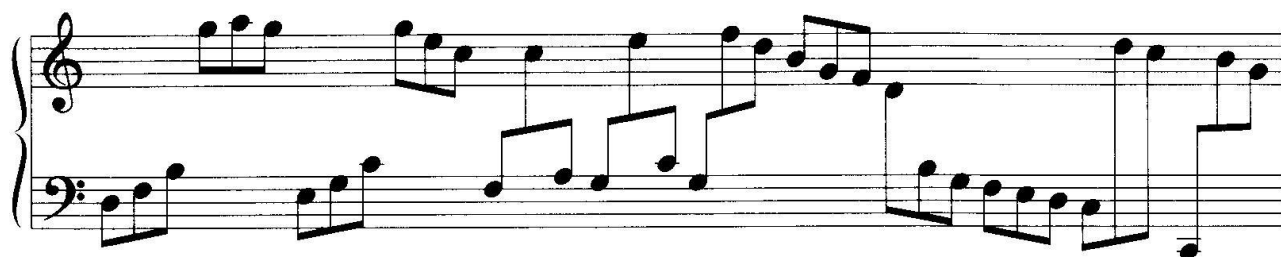

Dans cet exercice, chaque groupe de croches doit être lu à la même vitesse, quel que soit le nombre de notes renfermées dans chacun d'eux.

9

10

11

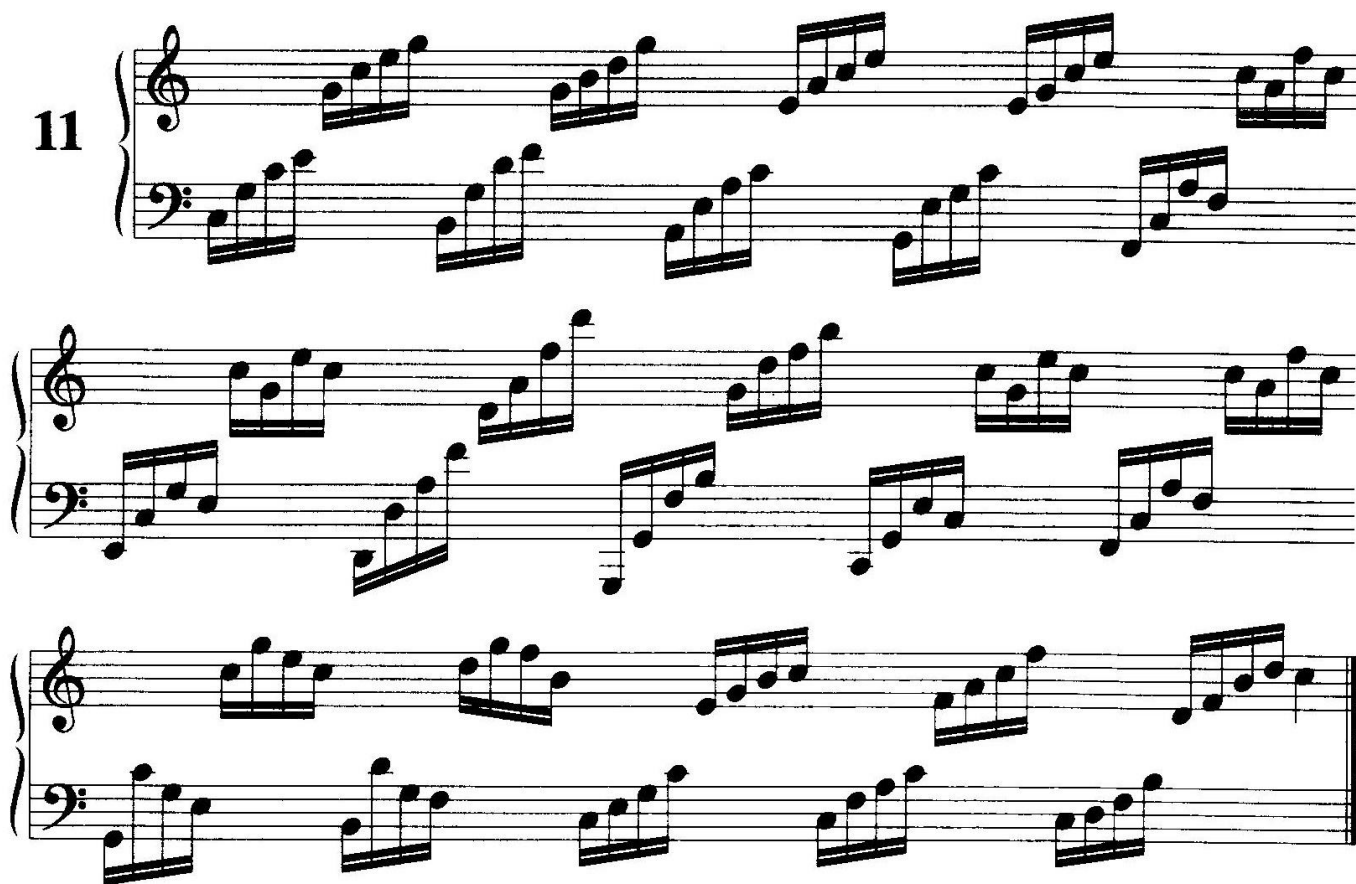

12

13

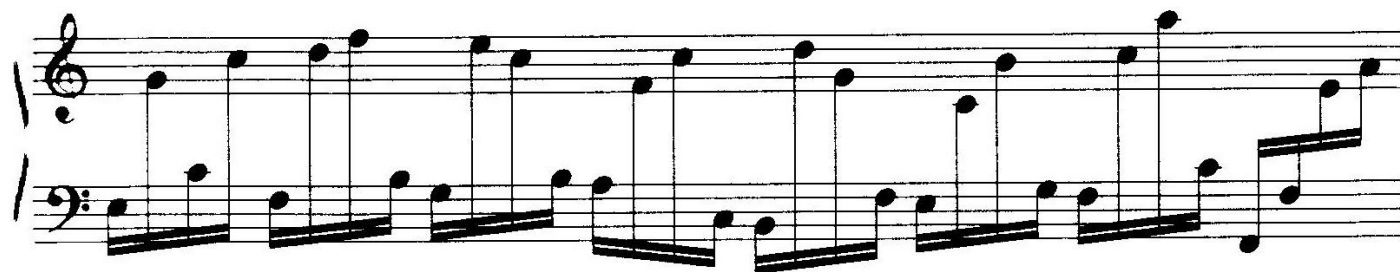
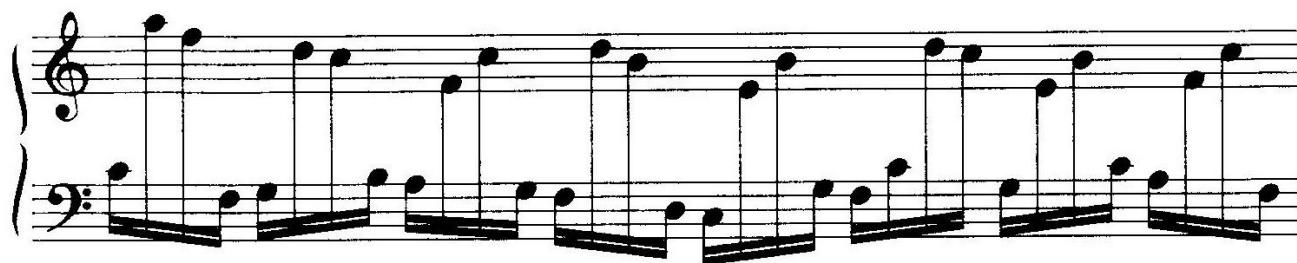

14

15

En dehors de ces exercices spéciaux de lecture *mélangée*, il est très recommandé à tous ceux qui étudient le piano (ou l'orgue ou la harpe) de travailler de la façon suivante :

1° Lire les exercices de lecture contenus dans ce volume en alternant la clé de treble clef et la clé de bass clef par groupes de 6, de 4, de 3 ou de 2 notes.

Exemple du N° 38 de la clé de treble clef (p. 14) en alternant les clés de treble clef et bass clef par groupes de 4 notes.

Nota : L'élève ne doit pas écrire les clés sur son cahier, mais les *penser* intérieurement.